



**Road Closure and Removal of Road Dedication Bylaw 8600
(Bathgate Place)**

The Council of the City of Richmond enacts as follows:

1. The lands legally described as road dedicated by Plan 52859, Section 29, Block 5 North, Range 5 West, New Westminster District (shown outlined in bold and hatched on the Reference Plan prepared by Bennett Land Surveying Ltd. attached as Schedule A) shall be stopped up and closed to traffic, cease to be a public road and the road dedication shall be removed.
2. This Bylaw is cited as **“Road Closure And Removal of Road Dedication Bylaw 8600”**.

FIRST READING

MAY 25 2010

SECOND READING

MAY 25 2010

THIRD READING

MAY 25 2010

DULY ADVERTISED

JUL 15 2010 JUL 22 2010

ADOPTED

CITY OF RICHMOND
APPROVED for content by originating dept.
APPROVED for legality by Solicitor

MAYOR

CORPORATE OFFICER

PLAN BCP

DEPOSITED IN THE LAND TITLE OFFICE
AT NEW WESTMINSTER, B.C.
THIS _____ DAY OF _____

DEPUTY REGISTRAR

REFERENCE PLAN TO ACCOMPANY THE CITY OF RICHMOND ROAD
CLOSURE AND REMOVAL OF ROAD DEDICATION BYLAW 8600 OF
ROAD DEDICATED BY PLAN 52859, SECTION 29, BLOCK 5 NORTH,
RANGE 5 WEST, N.W.D.

PURSUANT TO SECTION 120, L.T.A. AND
SECTION 40, COMMUNITY CHARTER
B.C.G.S. 92G.015

BRIDGEPORT WAY

SWEDEN WAY

SECTION 30

BK. 5 N.

R. 5 W.

JACOBSON ROAD

KNIGHT STREET

SECTION 29

PLAN 52859

PLAN 54563

PLAN 54563

PLAN 53699

PLAN 56384

PLAN 52859

PLAN 52859

SCALE 1:1250

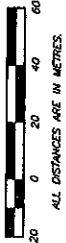

ALL DISTANCES ARE IN METRES.
THE INCREASED PLOT SIZE OF THIS
PLAN IS 538mm IN WIDTH BY 438mm
IN HEIGHT WHEN PLOTTED AT
A SCALE OF 1:1250.

INTEGRATED SURVEY AREA No. 18
(RICHMOND), NAD-83 (CSRS)

THIS PLAN SHOWS HORIZONTAL GROUND-LEVEL
DISTANCES EXCEPT WHERE OTHERWISE NOTED.
VERTICAL DISTANCES ARE MEASURED TO THE
LEVEL, DISTANCES BY CORRECTION FACTOR 0.9998033

LEGEND

- - DENOTES CONTROL MONUMENT FOUND
- - DENOTES STANDARD IRON POST FOUND
- - DENOTES LEAD PLUG FOUND
- - DENOTES STANDARD IRON POST PLACED
- ◻ - DENOTES LEAD PLUG PLACED
- NR - DENOTES NO RECORD
- ▨ - DENOTES PORTION OF ROAD TO BE CLOSED

DESCRIPTION	AREA
ROAD, PLAN 52859	0.285 ha (2855 m ²)

I, MIKE S. SHAW, A BRITISH COLUMBIA LAND SURVEYOR, CERTIFY
THAT I WAS PRESENT AT AND PERSONALLY SUPERVISED THE
SURVEYING AND THAT THE SURVEY WAS ACCURATELY COMPLETED
AND THE PLAN IS CORRECT. THE FIELD SURVEY WAS COMPLETED
ON THE 28th DAY OF MARCH, 2010. THE PLAN WAS
COMPLETED AND CHECKED, AND THE CHECKLIST FILED UNDER
108818, ON THE 30th DAY OF MARCH, 2010.

Mike S. Shaw S.C.L.S.

BENNETT LAND SURVEYING LTD.
B.C. & CANADA LAND SURVEYORS
2700-3041 SWIND STREET,
VANCOUVER, B.C. V6Z 2K1
PHONE: 604-592-0717
FAX: 604-592-0717

FORM 10-1 (REVISED 2008) 9
DATE: MARCH 30, 2010

THIS PLAN LIES WITHIN THE
GREATER VANCOUVER REGIONAL DISTRICT

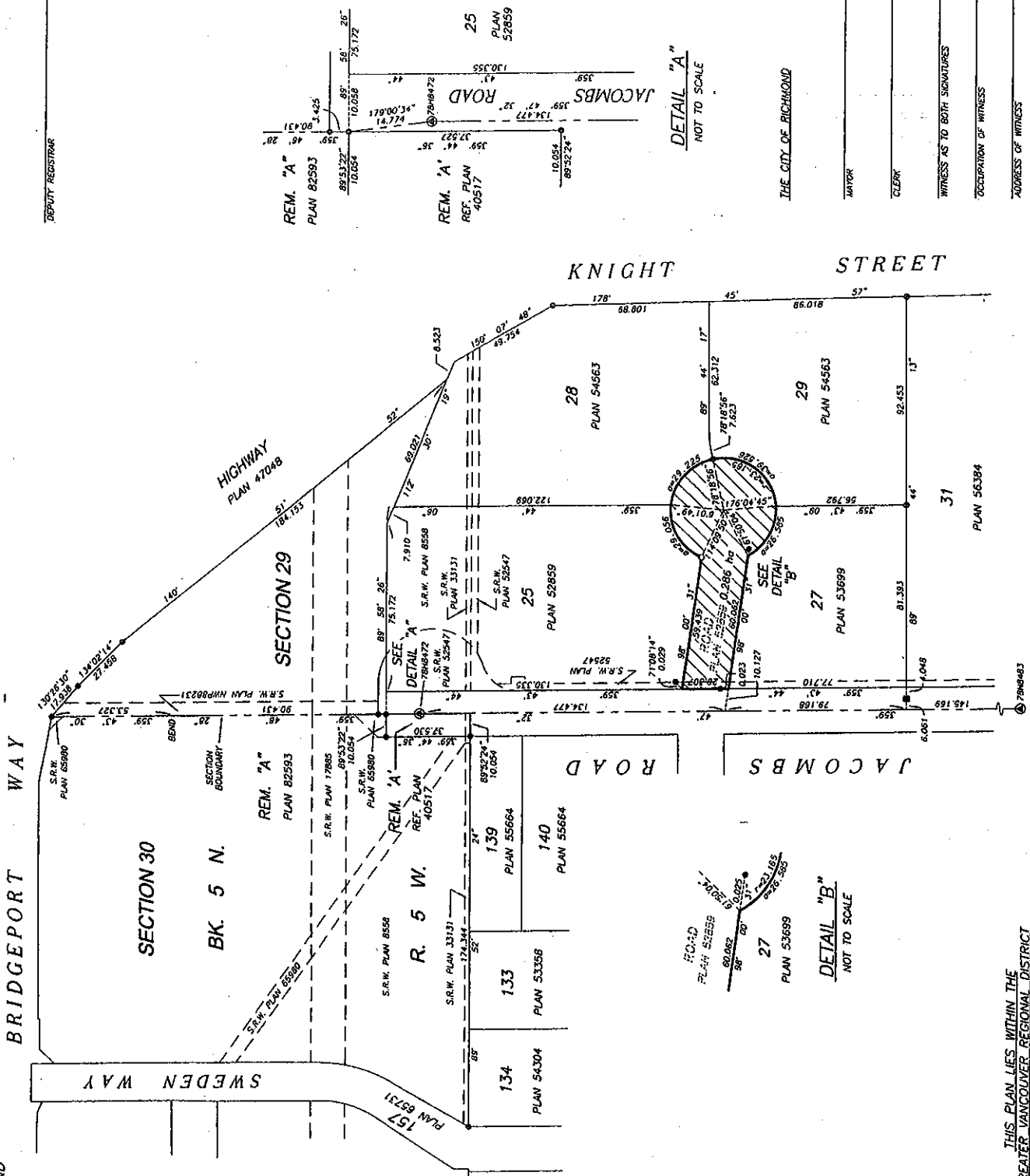

DETAIL "A"
NOT TO SCALE

THE CITY OF RICHMOND

TAYOR

CLEER

WITNESS AS TO BOTH SIGNATURES

OCCUPATION OF WITNESS

ADDRESS OF WITNESS