



**Road Closure and Removal of Road Dedication  
(Portion of Boundary Road) Bylaw 8564**

The Council of the City of Richmond enacts as follows:

1. The lands legally described as Road Dedicated by the Deposit of Plan LMP94 Sec 25 and 36 Bk5N R4W (shown outlined in bold and hatched and identified as Parcel B on the Reference Plan prepared by William P. Wong Matson Peck & Topliss, British Columbia Land Surveyors attached as Schedule A) shall be stopped up and closed to traffic, cease to be a public road and the road dedication shall be removed.
2. This Bylaw is cited as **“Road Closure And Removal of Road Dedication (Portion of Boundary Road) Bylaw 8564”**.

FIRST READING

DEC 22 2009

SECOND READING

DEC 22 2009

THIRD READING

DEC 22 2009

DULY ADVERTISED

JUL 15 2010 JUL 22 2010

MINISTRY OF TRANSPORTATION APPROVAL

JAN 22 2010

ADOPTED



\_\_\_\_\_  
MAYOR

\_\_\_\_\_  
CORPORATE OFFICER

REFERENCE PLAN TO ACCOMPANY THE CITY OF RICHMOND ROAD  
 CLOSING AND REMOVAL OF ROAD DEDICATION BYLAW No. 8563 AND 8564  
 SECTIONS 25 AND 36 BLOCK 5 NORTH RANGE 4 WEST  
 NEW WESTMINSTER DISTRICT

PLAN BCP

REF. No. \_\_\_\_\_

DEPOSITED BY THE LAND TITLE OFFICE  
 AT NEW WESTMINSTER, B.C.  
 THIS DAY OF \_\_\_\_\_ 2009.

BCGS 92G .016  
 PURSUANT TO SECTION 120 LAND TITLE ACT AND SECTION 40, COMMUNITY CHARTER

PARTS OF ROAD CLOSED

BYLAW No. 8563 - PARCEL A BEING PART OF ROAD DEDICATED ON PLAN 571 Sec 25 AND 36 BK5N R4W .....2044.1 m<sup>2</sup>  
 BYLAW No. 8564 - PARCEL B BEING ROAD DEDICATED ON PLAN LMP94 Sec 25 AND 36 BK5N R4W .....258.2 m<sup>2</sup>  
 TOTAL: 2302.3 m<sup>2</sup>

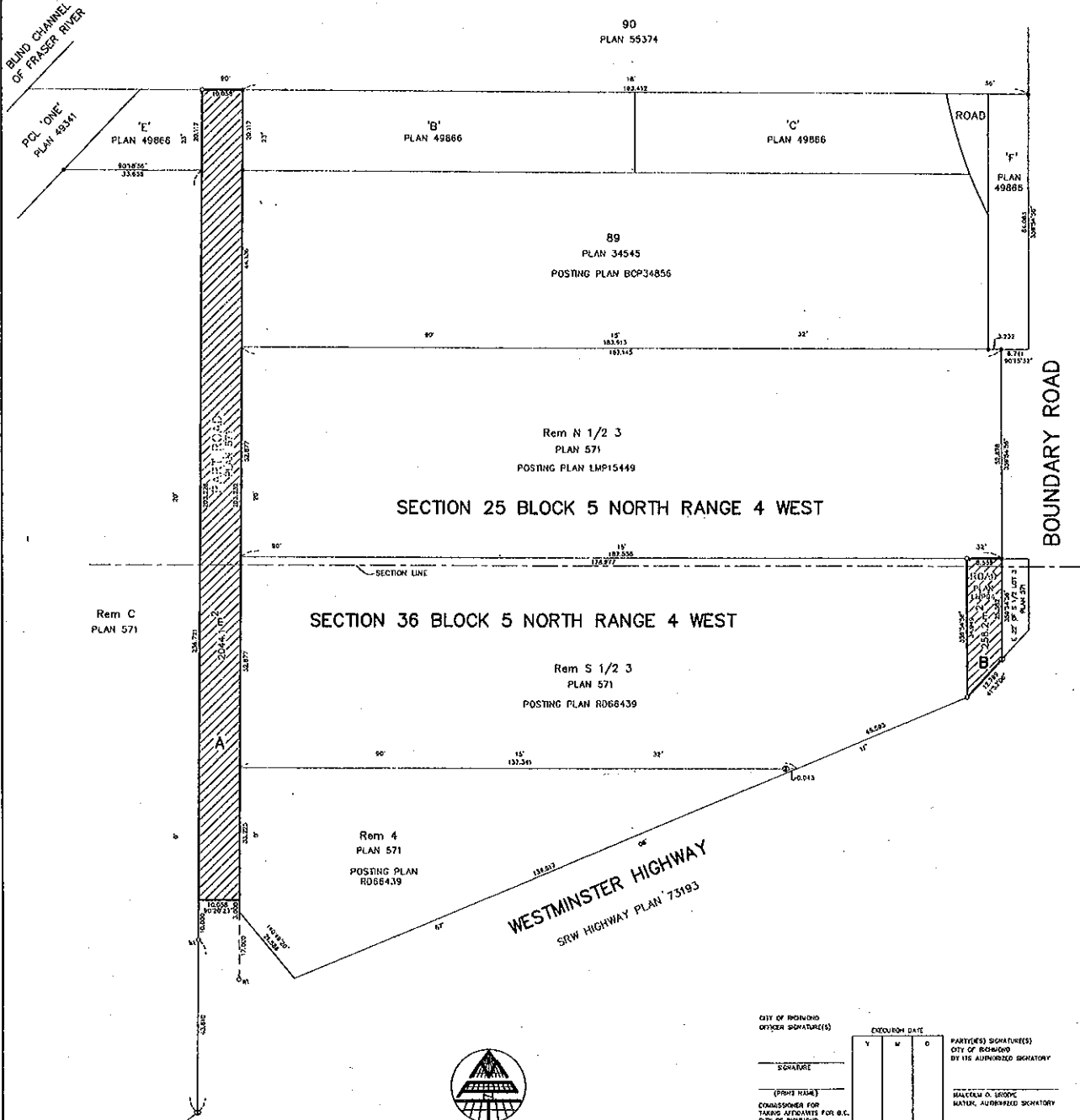

THE INTRODUCED PLOT OF THIS PLAN IS 500mm IN WIDTH BY 850mm IN HEIGHT (O. SIZE) WHEN PLOTTED AT A SCALE OF 1:500.

MATSON PECK & TOPLISS  
 SURVEYORS & ENGINEERS  
 2310 - 1120 HORSeshoe WAY  
 RICHMOND, B.C. V7A 5A7  
 TEL: 604-270-2321  
 FAX: 604-270-1132  
 CADSW: 16085-003-REF-0002HC  
 R-09-16085-REF-RC

**LEGEND**  
 SCALE 1:500

ALL DISTANCES ARE IN METERS

BEARINGS ARE AZIMUTHIC AND DERIVED FROM HIGHWAY PLAN 73193.

- ⊙ INDICATES STANDARD CAPPED BORN POST FOUND
- ⊙ INDICATES STANDARD BORN POST FOUND
- INDICATES STANDARD BORN POST PLACED
- INDICATES SQUARE METERS
- ▨ INDICATES PORTION OF ROAD TO BE CLOSED

THE PLAN SHOWS ONE OR MORE METERS POSTS WHICH ARE SET ALONG THE PRODUCTION OF THE PROPERTY BOUNDARY UNLESS OTHERWISE NOTED.

CITY OF RICHMOND OFFICER SIGNATURE(S)  
 \_\_\_\_\_  
 SQUADRE

ENCLOSURE DATE  
 V M D

PARTY(ES) SIGNATURE(S)  
 CITY OF RICHMOND  
 BY ITS AUTHORIZED SIGNATORY

MAURICE G. BLOOM  
 MAYOR, AUTHORIZED SIGNATORY

DAVID WEBER  
 CORPORATE OFFICER,  
 AUTHORIZED SIGNATORY

I, WILLIAM P. BOWY, A BRITISH COLUMBIA LAND SURVEYOR, OF THE CITY OF BURNABY, BY BRITISH COLUMBIA, CERTIFY THAT I WAS PRESENT AT AND PERSONALLY SUPERINTENDED THE SURVEY REPRESENTED BY THIS PLAN, AND THAT THE SURVEY AND PLAN ARE CORRECT. THE FIELD SURVEY WAS COMPLETED ON THE 08th DAY OF DECEMBER, 2009.

THE PLAN WAS COMPLETED AND CHECKED, AND THE CHECKLIST FILED UNDER 881429 OF THE CHECKLIST FILED UNDER 881429 OF THE 08th DAY OF DECEMBER, 2009.

**CNCL - 82**

THIS PLAN LIES WITHIN THE GREATER VANCOUVER REGIONAL DISTRICT

W.P. Bloom  
 B.C.L.S. (8597)

ORIGINAL