

City of Richmond



2008 ANNUAL WATER QUALITY REPORT



TABLE OF CONTENTS

1. EXECUTIVE SUMMARY	4
2. INTRODUCTION.....	5
3. GREATER VANCOUVER WATER DISTRICT	6
4. SOURCE WATER QUALITY	7
5. WATER DISTRIBUTION SYSTEM OVERVIEW	7
6. WATER QUALITY MONITORING	8
7. PHYSICAL PARAMETERS.....	10
8. CHEMICAL PARAMETERS	11
9. CHALLENGES AND ISSUES	13
10. CURRENT AND PROPOSED WORK	13
11. ANNUAL SYSTEM MAINTENANCE	14
12. PUBLIC NOTIFICATION	15
13. OPERATOR QUALIFICATIONS AND SYSTEM CLASSIFICATION.....	15
14. SECURITY MEASURES.....	17
15. EMERGENCY RESPONSE PLAN	17
16. CONCLUSION	18

TABLES AND APPENDICES

TABLE 1 – OVERVIEW OF RICHMOND’S WATER DISTRIBUTION NETWORK 7

BACTERIOLOGICAL TESTS..... 9
 TOTAL COLIFORMS 9
 FECAL COLIFORMS..... 9
 RESULTS 9
 HETEROTROPHIC PLATE COUNT..... 9
 TURBIDITY 10
 TEMPERATURE..... 11
 TASTE AND ODOUR..... 11
 FREE CHLORINE RESIDUAL 11
 DISINFECTION BY-PRODUCTS 12
 PH VALUE..... 12
 METALS 12
 SYSTEM CLASSIFICATION..... 16
 OPERATORS CERTIFICATION 16
 BENEFITS OF A CERTIFICATION PROGRAM 16
 CERTIFIED EMPLOYEES CAN:..... 16
 CERTIFICATION HAS RESULTED IN:..... 16
 OPERATOR TRAINING..... 16

TABLE 2 – AGENCY NOTIFICATION FOR SITUATIONS DRINKING WATER SAFETY..... 17

APPENDIX 1: DRINKING WATER/WATER QUALITY WEBSITES AND REFERENCES 19
 APPENDIX 2: COMPLETE 2008 CITY OF RICHMOND WATER QUALITY RESULTS 22
 APPENDIX 3 : CITY OF RICHMOND S.C.A.D.A AND PREASURE TESTING SITES 73
 APPENDIX 4 – CITY OF RICHMOND WATER SAMPLING SITES 74
 APPENDIX 5 : THM AND HAA TEST RESULTS..... 76
 APPENDIX 6 : CITY OF RICHMOND : 2008 HEAVEY METAL TESTING RESULTS 77
 APPENDIX 7 : SAMPLE DRINKING WATER QUALITY ADVISORY 78
 APPENDIX 8 : SPECIFIC EMERGENCY RESPONSE PLANS 79
 FECAL OR E. COLI, POSITIVE RESPONSE 79
 CHEMICAL OR BIOLOGICAL CONTAMINATION RESPONSE 79
 TURBIDITY RESPONSE..... 79
 RESPONSE TO INTERRUPTION OF PRIMARY AND/OR SECONDARY DISINFECTION 80
 RESPONSE TO LOSS OF PRESSURE DUE TO HIGH DEMAND..... 80
 RESPONSE TO WATER MAIN BREAKS WITH SUSPECTED CONTAMINATION 80

Executive Summary

The purpose of this report is to outline the City of Richmond's efforts at maintaining water quality in the water distribution system. The City of Richmond operates a water utility under permit by the Vancouver Coastal Health Authority (VCHA). In 2008, the City of Richmond purchased 37.1 million cubic meters of water from the Metro Vancouver, a 6% decrease from 2007 when water purchases totalled 39.5 million cubic meters. This water was supplied to approximately 184,000 residents.

This report provides detailed analysis of the City of Richmond's water quality audit. Weekly water quality samples are collected by City staff, with temperature and, chlorine residual recorded by City staff. Further turbidity and bacterial analysis is carried-out by Metro Vancouver. 2008 water quality sampling results are as follows:

- The City of Richmond met all requirements for water quality concerning bacterial analysis. This includes stringent requirements for fecal and total coliforms levels.
- Turbidity (cloudy water) remained a challenge in 2008 due to heavy rainfalls at Metro Vancouver watersheds. With the completion of the Seymour-Capilano filtration project in 2009 turbidity will be reduced significantly. Although the tunnel portion of the project will not be complete at that time. Therefore, only water from the Seymour water shed will be filtered in 2009.
- All water samples tested for pH were within the aesthetically desirable range of 6.8 to 7.2 pH, a steady improvement over pH levels in previous years.
- 100% of samples met the City's Guidelines for Canadian Drinking Water Quality "GCDWQ" for minimum chlorine residual (0.20 mg/L). Chlorine residual is a measurement of the level of disinfectant available in the water system at the time of distribution. This is a significant improvement over previous years.
- Of the 1483 samples collected 5 or 0.34% exceeded regulated levels for Heterotrophic Plate Count HPC's, however these results did not correlate to increased levels fecal or total coliform bacteria. The corresponding sections of main were flushed until a satisfactory result was obtained.
- Trihalomethanes (THMs) and Haloacetic Acids (HAAs) are potentially harmful disinfection by-products resulting from the chlorination process. Average levels of THMs were approximately 48 ppb, within the GCDWQ. Although monitored, HAAs are not regulated in Canada; a maximum level of 60 ppb has recently been adopted in the United States.

Richmond residents enjoyed high quality drinking water in 2008. While turbidity (cloudy water), temperature, and low pH were occasional aesthetic concerns, the protected nature of the Metro Vancouver watersheds allowed the City to supply water to residents with a low potential for microorganisms. The City continues to make every effort to maintain the quality and integrity of the water distribution system. Annual maintenance, staff certification programs, and the timely replacement of water mains ensure the City of Richmond's water distribution system will remain intact well into the future.

Introduction

The City of Richmond implemented a Drinking Water Quality Monitoring Program in 2002. This monitoring program was developed in accordance with the *Water Quality Monitoring and Reporting Plan for the GVRD and Member Municipalities*, the Guidelines for Canadian Drinking Water Quality (GCDWQ), and input from the Vancouver Coastal Health Authority.

The Vancouver Coastal Health Authority requires the *Annual Drinking Water Quality Report* so that the City of Richmond Water Services Division can receive an operating permit. Richmond's Medical Health Officer (MHO) has reviewed the report. As requested, this report will be made public. It provides important information to Richmond residents concerning Richmond's water distribution system

As a water purveyor, Richmond must comply with provincial legislation, including the Drinking Water Protection Act, and British Columbia Drinking Water Protection Regulations (BCDWPR). Information is also compared to the federal GCDWQ. Under these pieces of legislation the City of Richmond is required to:

- Develop a process to notify the MHO of any condition that could render drinking water unsafe.
- Implement a sampling program that adequately represents all areas within the City.
- Meet the requirements of the BCDWPRA, and ensure test results are immediately available to the MHO.
- Receive an annual construction permit for the construction, installation and extension of the water distribution system.
- Ensure the City's water distribution system is classified under the criteria for the Environmental Operators Certification Program and that water operations staff are certified to the same level as the distribution system.
- Produce an annual public report detailing the results of the City's water quality monitoring program

Figure 1: GVWD Overview

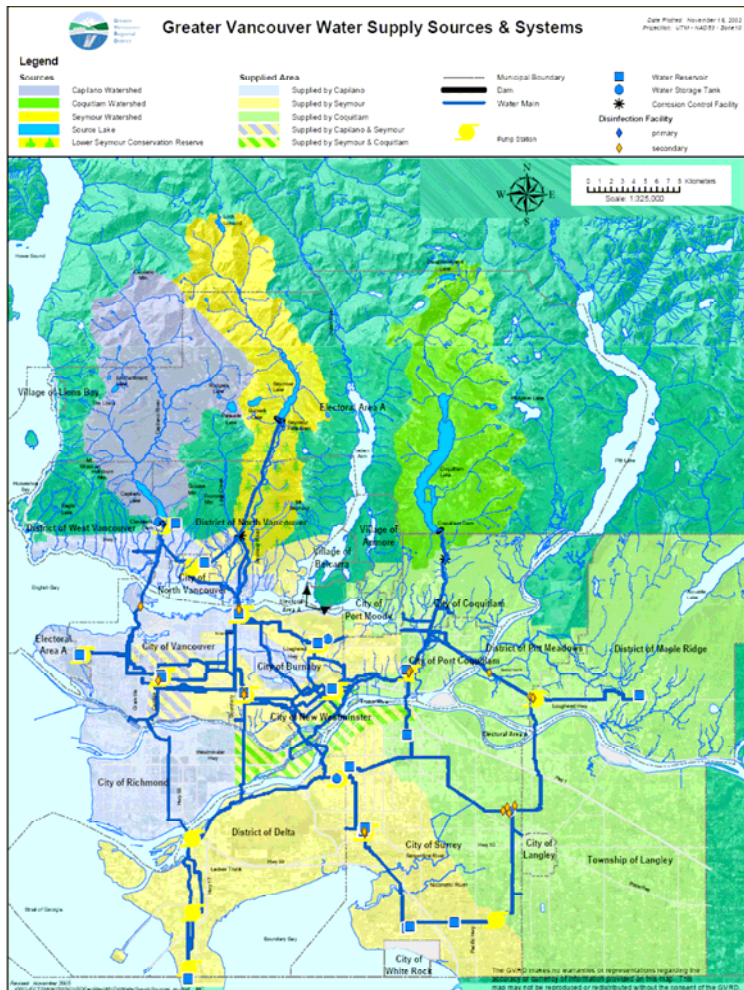

Greater Vancouver Water District

The City of Richmond purchases approximately 37 million cubic metres of drinking water from the Metro Vancouver Water District (formerly GVWD) per year, similar to other jurisdictions in the Lower Mainland.

Three watersheds supply regional water. These are: the Capilano Reservoir (40%), the Seymour Reservoir, (40%) and the Coquitlam Reservoir (20%). Richmond receives the majority of its water from the Capilano reservoir.

Water from these reservoirs can be directed through a series of valves and transmission water mains to any City or Municipality within the Metro Vancouver Water District.

During periods of turbidity (cloudy water), the reservoir with the highest turbidity is often taken off line. Water

is then supplied by the remaining reservoirs.

In 2008 the GVWD continued construction of the Seymour-Capilano Filtration Project. The drinking water filtration plant, Canada's largest, will include the world's largest ultraviolet disinfection works. The plant will filter up to 1.8 billion litres of water per day, enough to fill B.C. Place. Filtration improves drinking water quality by removing microorganisms, organics, silts and clays caused by heavy rainfall, and reduces the amount of chlorine required to maintain water quality. The water will also be treated to reduce corrosion in pipes and the staining of plumbing fixtures. The Canada-BC Infrastructure Grant Program is providing partial funding for the filtration plant.

Figure 2: Metro Vancouver Seymour-Capilano Water Treatment Project

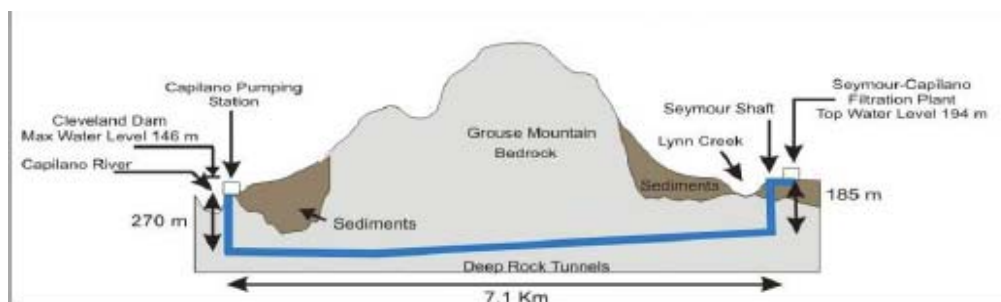

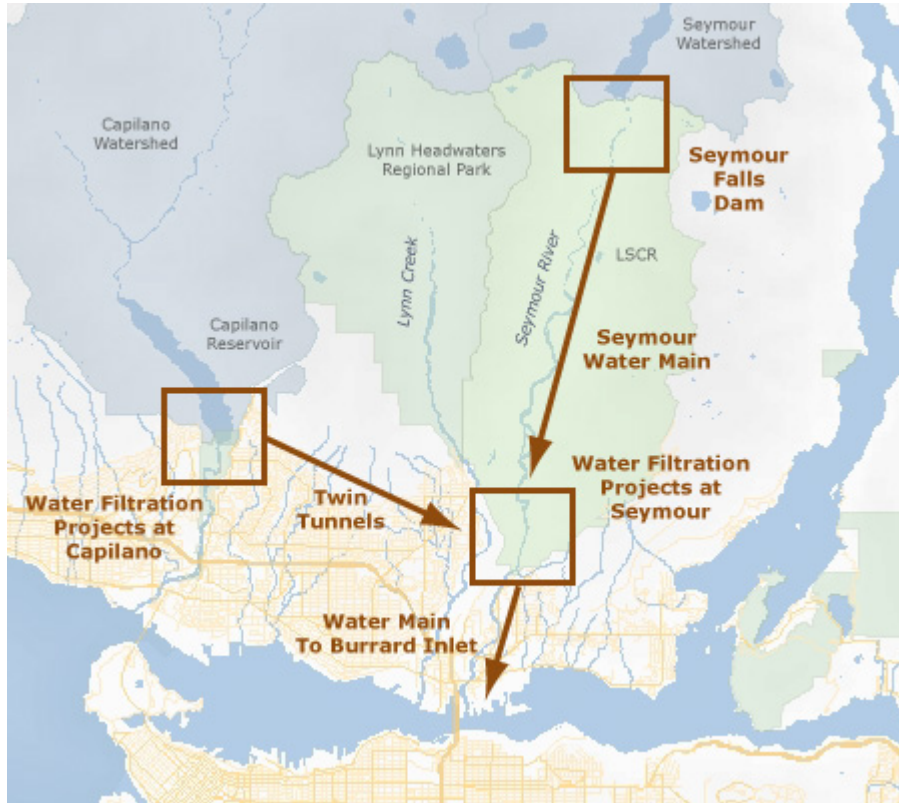

Source Water Quality

Source water is the name for water provided by the Metro Vancouver, directly from the watersheds or source. Source water is tested for a number of microbiological, chemical, and physical parameters. For information related to source water, refer to *The Greater Vancouver Water District Quality Control Annual Report, 2008*, available from the Metro Vancouver’s website, <http://www.gvrd.bc.ca/water/pdfs/QualityControlAnnualWaterReport2008-Volume1.pdf>

Water Distribution System Overview

The City of Richmond's water distribution system begins at 14 separate connections points along Metro Vancouver's transmission mains. At each connection point there is a City owned pressure reducing valve chamber. The City's responsibility for water quality begins at this chamber and ends at the residential/commercial property line. An outline of the City’s water supply and distribution system is provided below

Table 1 – Overview of Richmond’s Water Distribution Network

Water Assets	2008 Count
Water Works Valves	5297
Water Works Hydrants	4509
Water Works PRV Chambers	14
Water Works Pigging Chambers	7

Water Works Caps	515
Water Mains	641.00 Km
Water Connections	30,112

Figure 3: SCADA System Architecture

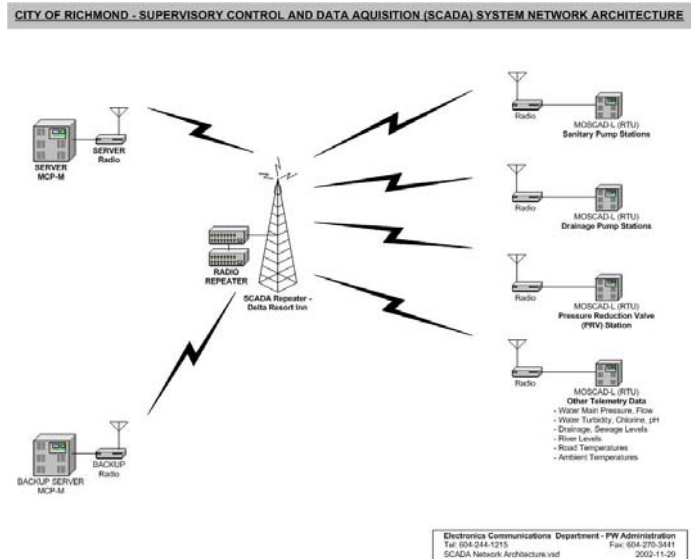

The City maintains 14 pressure-reducing valve stations (PRV's). These stations decrease the transmission pressure of Metro Vancouver's mains to Richmond's operating pressure. 10 of these facilities are connected to a remote telemetry system (S.C.A.D.A.) that provides real time data on water quality, pressure, and volume. It also allows certified water staff to react to problems quickly and effectively, 24 hours a day. S.C.A.D.A. monitoring equipment will be installed in the 4 remaining PRV stations to ensure early response to any problems with the water distribution system. The location of the City's current S.C.A.D.A. and Pressure Monitoring sites can be found in Appendix 3.

Water Quality Monitoring

The City monitors water quality at 30 water-sampling sites. These sites are strategically located across the City to give a good representation of the City's water quality throughout its distribution network (Appendix 4). In 2008, these sample results were reviewed by the Vancouver/Richmond Coastal Health Authority to ensure the drinking water meets the health needs of Richmond residents. City staff collects weekly samples with turbidity and bacteriological analysis carried-out at Metro Vancouver laboratories.

Figure 4a: Water Sample Collection



Figure 4b: Laboratory Test Sample
Clear Coliform Detected



Bacteriological Tests

The City of Richmond and Metro Vancouver conduct bacteriological tests for total coliforms, fecal coliforms and heterotrophic plate counts (HPC). The presence of these indicator organisms in drinking water indicate that the water is contaminated and may contain potentially harmful bacteria, viruses or parasites. As of April 1, 2006, the BC Drinking Water Protection Regulations required additional monitoring for Escherichia coli (E. coli).

Total Coliforms

Total coliform bacteria reproduce in water, soil, or the digestive systems of animals. The presence of total coliforms indicates water may have been contaminated and that the disinfection process is not adequate. Provincial standards state that no sample can contain more than 10 total coliforms per 100 milliliters, and that 90 percent of samples in a 30-day period must have zero coliform organisms.

Fecal Coliforms

Fecal coliforms are found in the digestive systems of warm-blooded animals and are key indicators of sewage contamination. Due to diseases and parasites, which are spread through sewage, provincial standard state there can be no detectable fecal coliforms per 100ml sample.

Results

In 2008, 1,483 water samples were taken by City staff and analyzed by Metro Vancouver. All samples met drinking water requirements for fecal and total coliforms. The City of Richmond was in compliance with BC Drinking Water Protection Regulations (BCDWPR) for bacteria in 2008.

Failed samples

The standard response to a failed sample is to: re-sample at the site, flush the water main, and re-sampling again. The water main is then isolated to one feed until test results confirm compliance with BCDWPR regulation.

Heterotrophic Plate Count

HPC tests measure aerobic heterotrophic bacteria. This test is useful in monitoring the effectiveness of disinfection and in assessing changes in water quality during treatment and distribution. HPC tests indicate the onset of bacterial growth within the distribution system usually due to stagnant water contained in dead ends and low flow water mains. In 2008, 5 samples out of 1,450 (33 samples of the total of 1483 samples were not tested for HPC levels) exceeded regulated levels for HPC's at >500 CFU/mls. However these results did not correlate to increased levels of fecal or total coliform bacteria. The corresponding sections of main were flushed until a satisfactory result was obtained through additional sampling.

Physical Parameters

Water in Richmond's distribution system is tested for the physical parameters of turbidity and temperature at the same time as bacteriological testing. Information is also collected on the taste and odour of Richmond's water by actively tracking water quality complaints.

Turbidity

Metro Vancouver is responsible for the quality of Richmond's source water. Turbidity, a measure of water clarity, was monitored on a regular basis in 2008. Turbidity is measured in Nephelometric Turbidity Units (NTU). In 2001 the Chief Medical Health Officer (MHO) gave instructions to the Greater Vancouver Regional District (Metro Vancouver) that it must meet the British Columbia Drinking Water Protection Regulation's (BCDWPR) criteria for drinking water quality. The guideline for turbidity (cloudiness) is established at ≤ 1 NTU. Early in 2006, Health Canada published a new guideline for turbidity which includes requirements for unfiltered water sources.

The new guideline allows for turbidity levels up to 5 NTUs providing source water protection, monitoring and water treatment requirements are met including increased levels of residual chlorine. We are concerned about turbidity because studies have shown that as turbidity increases, the risk of gastrointestinal illness increases. Increased turbidity compromises the drinking water disinfection process.

In general, sites with elevated turbidity are located in sections of the distribution network where there is low demand on the water system, or dead end water mains. During the year, when sampling reveals a turbidity level greater than >5 NTU, corresponding sections of water main are flushed until a satisfactory result is obtained.

The picture below demonstrates the differences between a reservoir with a turbidity level below 1 NTU and one above 50 NTU. Occurrences of high turbidity in supply reservoirs are a direct result of storm water runoff.



Figure 6a: Seymour Lake 1 NTU
November 2000



Figure 6b: Seymour Lake 50 NTU
May 1990

In 2008 most samples in the City's distribution system met the aesthetic objective of ≤ 5 NTU at the tap. Richmond's test results indicates that 1 sample out of 1483 samples was above the ≤ 5 NTU threshold at 5.9 NTUs. City Water Services staff immediately isolated and flushed the section of water main in the proximity of the sampling station where the high turbidity level had been identified. After extensive flushing, the site was re-sampled and the test confirmed that the water quality was again within the required parameters.

The BCDWPR requirement for turbidity of ≤ 1 NTU was not met for 59 of 1,483 samples. Although this indicates that turbidity is still a factor in water quality in Richmond, there is a marked decrease in the number of recorded elevated turbidity events in 2008 compared to the same time period in 2007 when the numbers were 259 of 1543 samples. With the completion of Metro Vancouver's \$650 million water filtration plant in 2009 this problem will be reduced significantly but will not achieve its full potential until 2013 due to the delay in the construction schedule for the tunnel which will send water from the Capilano water shed to the filtration plant at the Seymour water shed. After filtration is complete that water will then be returned through an adjacent tunnel to the Capilano supply system where it will be distributed to water systems within the Regional District including Richmond.

Temperature

High temperatures in the distribution system can affect the residual level of chlorine and can contribute to bacterial re-growth. Typically, the temperature of drinking water in the distribution system rises during summer months. Samples exceeded the aesthetic guideline of 15 °C 10 times out of 1483 samples with temperatures as high as 18 °C being recorded.

Taste and Odour

Taste and odor are only monitored in response to customer complaints. Records indicate that 3 complaints were received regarding taste and 6 complaints were received regarding odor in 2008. These complaints generally relate to high levels of residual chlorine. Corresponding sections of water main are flushed until a satisfactory result is obtained.

Chemical Parameters

The City of Richmond in partnership with the Metro Vancouver tests for the following Chemical parameters; chlorine residual, trihalomethanes (THM), haloacetic acids (HAA), and pH. Periodic testing is also performed to determine heavy metals levels in the water system.

Free Chlorine Residual

Chlorine residual is a measurement of the disinfectant remaining in the distribution system. Ensuring proper levels of chlorine in the distribution system is essential in protecting Richmond's water supply from bacteriological contamination. In recent years, the City has made great progress to improving chlorine residuals by implementing various flushing programs. In 2008 the majority of all samples met the guideline for adequate chlorine residual in the water distribution system. In cases where testing revealed chlorine levels of less than the standard required, water mains were flushed to obtain an acceptable level of chlorine as per GCDWQ.

There are 2 sites in Richmond which have been identified as problem areas for maintaining adequate chlorine residual levels on a regular basis. The Water Services Division has installed

environmentally friendly automatic flushing units which flush the water main at pre-scheduled times to help maintain adequate chlorine residual levels at all times. These automatic units cut the labor costs associated with manual flushing procedures.

Disinfection By-Products

Disinfection by-products are potentially harmful compounds produced by the reaction of a water disinfectant (such as chlorine or ozone) with naturally occurring organic matter in water. Two common chlorination by-products are Trihalomethanes (THMs) and Haloacetic Acids (HAAs). THMs, in drinking water, can enter the human body via multiple routes of exposure. These include ingestion by drinking water and inhalation and skin absorption from showering and bathing. THMs are not actually regulated and are only a guideline as they only come under GCDWQ with an interim maximum acceptable concentration (IMAC) of 100 ppb (parts per billion). The 100 ppb level for THMs is based on an annual average. High levels on a particular day are not of concern unless they are consistently high. Typically, levels will be highest in the summer and lowest in the winter months. The City utilized the Metro Vancouver laboratory to perform quarterly tests for HAA's and THM's in 2008. These were carried out at representative sampling sites in accordance with a joint Metro Vancouver/Richmond monitoring plan. In 2008 all results were within acceptable levels as defined in the GCDWQ. (*Appendix 5*)

Currently there are no regulations or guidelines for HAA in Canada; a maximum level of 60 ppb (parts per billion) has recently been adopted in the United States.

pH Value

pH is a measurement of acidity. A pH below 7.0 is considered acidic, and a pH above 7.0 is considered basic, 7.0 being neutral. In 2008 Metro Vancouver treated water recorded a pH of 6.1 to 7.0 meeting the aesthetic objective. It is recognized that acidic water will accelerate the corrosion of metal pipes, often causing blue-green staining in household fixtures.

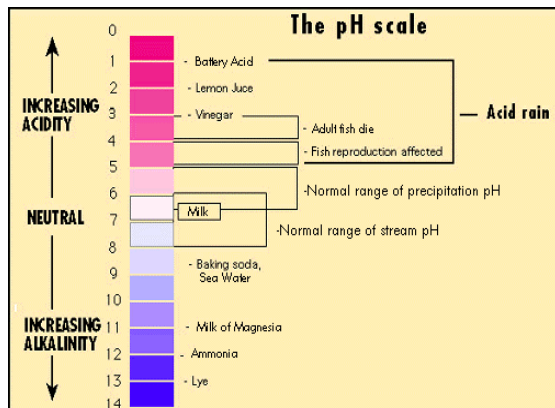

The new Seymour-Capilano filtration plant will include pH adjustment and corrosion control in its treatment processes. It is expected that the pH of drinking water will rise once this filtration plant is in service. This will extend the lifespan of water plumbing systems and enhance water quality.

Metals

The City's water quality program also includes testing for metals, such as copper, iron, lead, and zinc. All results were within GCDWQ limits for 2008. Complete test results are included in Appendix 6.

Challenges and Issues

The City of Richmond faces a number of challenges to maintain the water distribution system. They include:

- Maintaining sufficient levels of service for water main flushing/swabbing. These programs prevent the build up of sediment deposits and discourage bacterial re-growth.
- Water main breaks remain a possible source of contamination. Assessment of the appropriate level for the water main replacement program is currently on going by the City's Engineering Planning section.
- On occasions, at certain sites, chlorine residual levels have fallen below the desired level. A situation which can potentially allow pathogenic organisms to thrive and multiply. The Water Services Division continues to install automatic flushing system at specific sites within the water distribution system to resolve this issue.
- Richmond has a large number of dead end and low flow water mains, this leads to reduced levels of chlorine and increased HPC counts. Weekly and monthly flushing programs minimize these water quality issues.
- Service connection deterioration remains an issue in certain locations within the City. Water service connection failures continue to be a maintenance issue. This is mostly attributed to service piping material that has not met projected service life expectations.
- Over the next 4 years, up to 50% of the Water Services staff currently employed by the City of Richmond will be eligible for retirement. A strong focus on staff training has been initiated, and a succession plan is on going with high priority being set around staff training and development

Current and Proposed Work

In **2008** the following work was completed to ensure the quality of water provided to customers by the City:

- Continued progress on the residential metering project.
- Water main replacement program.
- PRV station upgrades, both for seismic retrofitting and installation of S.C.A.D.A systems
- A program which has seen the installation of 2 automated flushing stations to enhance water quality in specific locations.
- A program to upgrade water supply lines where there have been ongoing maintenance issues. This includes the installation of water meters at these sites.

In **2009** the following work is planned:

- Continued residential water meter installations through the volunteer program, capital projects and maintenance programs.
- Continued water main upgrades through the Capital program.
- Additional PRV station upgrades.
- Replacement of Oak Street Bridge PRV station, by the spring of 2009.
- The City's Engineering Planning section is working with Water Services to design and build two new pigging stations and develop a 5-year pigging program to enhance water quality within the water distribution system.



Annual System Maintenance

The following annual maintenance functions are undertaken by the City of Richmond to maintain water quality in distribution system.

Water Sampling and Analysis

2008 Budget: \$75,839

Sampling and analysis are conducted on an ongoing basis in conjunction with the Metro Vancouver. Sampling results are reviewed by the MHO. The City takes approximately 1500 water samples in a year.

S.C.A.D.A

2008 Budget: \$118,613

This program currently provides for maintenance and operation of the City's Supervisory Control And Data Acquisition system. S.C.A.D.A allows for the collection of real-time data concerning water quality and the City's water distribution system in general.

Program Water Main Flushing

2008 Budget: \$112,647



The water services conduct a yearly flush of all water mains to remove silt and organic matter. By removing sediments, the City can protect water quality and reduce the amount of disinfectant (chlorine) needed. A "unidirectional flushing" method is used to prevent water from un-flushed mains flowing into recently flushed mains. Targeted flushing in a number of areas has greatly improved levels of chlorine residual. The City continues to explore ways to improve residual chlorine levels through water modeling, the replacement of dead end water mains, and the installation of automated flushing stations.

Figure 8: Annual Flushing Program

Demand Water Main Flushing

2008 Budget \$108,550

This program covers unscheduled flushing of water mains due to bacteria, turbidity, or other water quality issues. The City responded to 270 water quality complaints per year. 149 complaints resulted in demand flushing.

Cross-Connection Control

2008 Budget: \$25,560



Figure 9: Backflow Prevention Device

This program covers money spent to prevent contamination from entering the system via uncontrolled "cross-connections". The installation of back flow prevention devices and the review of new plumbing installations protect the public from this danger. The use of fire hydrants for construction is also a potential source of backflow. To prevent contamination, City staff must install a "backflow prevention" device before a hydrant is used in this way.

Blow Off/Scour Valve Installations

2008 Budget: \$32,036

This program is for the installation of blow off valves throughout the City. These valves are where no fire hydrant is available for flushing, and water quality is an issue. The current service level for this program budgets for the installation of 4 blows off valves per year. These valves allow for effective operation of our annual flushing program.

Water Main Replacement

2008 Budget: \$ 6,500,000

To reflect the 100-year life of Richmond's water distribution system comprising asbestos cement, plastic (C-900) and steel water mains, an annual expenditure approaching \$7.7M is required to maintain the replacement cycle. Provisions have been made in the long-range financial plan to reach this level of funding within the next few years.

Public Notification

At the direction of the MHO, water quality advisories can be issued to the general public at large, small local areas or issued recommending that immuno-compromised persons or the elderly and very young should boil, filter, or distil drinking water from surface sources. A sample of the drinking water quality advisory is included in Appendix 7.

Operator Qualifications and System Classification

Provincial drinking water standards require certification of both water systems and operations staff. This classification is done through the Environmental Operators Certification Program (EOCP). The Walkerton outbreak serves as an illustration of the need to ensure system operators are properly trained. Operators need to know not only how to supply safe water on a day-to-day basis, but also how to respond to sudden source contamination, industrial spills, equipment failures, water main breaks, vandalism, and other emergencies.

System Classification

System classification involves the evaluation of a water system, to determine and rank its complexity. Levels of complexity range from “Small System”, to Class I through Class IV. Richmond is classified as a Class III water distribution system.

Operators Certification

“Section 12” of the Drinking Water Protection Act proclaims a person is qualified to operate, maintain or repair a water supply system if the person is certified by the Environmental Operators Certification Program (EOCP) to the same level as the system they operate. The implementation date for a Class III system was January 1, 2007.

Currently all full-time staff and most of the temporary full-time staff have achieved the EOCP certifications at the level 1 or higher. In the City of Richmond, currently 3 full-time staff have a Level III certificate.

Benefits of a Certification Program

With water and wastewater employees properly certified, the public, the corporation, regulatory agencies, and managers can be confident that water services staff have the skills, knowledge, abilities, experience, and judgement to competently perform their job.

Certified employees can:

- Maximize the performance of water and wastewater infrastructure
- Minimize health risks and environmental concerns
- Optimize operational cost
- Protect infrastructure investment

Certification has resulted in:

- Improved safety and reduced accident rates
- Compliance with water/pollution control legislation
- Enhanced career opportunities for certified operators, ease for in hiring, promotion, and establishing salary levels based on certification
- Minimum qualification standards requiring operators to pass a comprehensive exam
- A focus on the development of training materials based on "need to know" criteria
- A means of recognition to peers, owners, and managers of the water distribution system

Operator Training

Through obtaining certification staff are being promoted to gain a better understanding of the work they perform, giving staff confidence to make informed decisions. The training budget in 2008 was \$50,000. All staff are encouraged to take the courses, which will enable them to advance to higher levels. In addition, participation in additional training seminars and courses is encouraged with fees paid by the City, upon successful completion.

Security Measures

Due to a break-in at a City’s PRV station security has been increased in four of the City’s PRV stations by upgrading the City’s SCADA system to include security intrusion alarms. This program will continue until all sites are protected.

Emergency Response Plan

In the event of possible contamination of the water system, the City of Richmond, Metro Vancouver, and regional health authority have developed a number of emergency response plans.

If contamination of the water system is suspected, water services staff must:

- Ensure safety of response crew.
- Notify the appropriate agencies and City personal (Table 4).
- Isolate the actual or suspected contamination, and determine its source.
- Provide water samples to the Metro Vancouver Lab.
- Flush water from an uncontaminated source to purge actual or suspected contaminant, following procedures for de-chlorination and the proper disposal of water.
- Through the continuous feed method inject sodium chlorine 12% into the contaminated water main with a dosage of 300 ml/g or 300 ppm.
- Let sit for 3 hours and remove chlorine, neutralizing with sodium thiosulphate to ensure no environmental impact.
- Provide additional water samples to the Metro Vancouver Lab for retesting.

Depending on the nature of the contamination the Medical Health Officer (MHO) may decide to leave the water main in service and issue a boil water advisory, or may instruct the City to provide alternate water to those affected. Once water samples are given clear results the water main can be placed back in service. See Appendix 7 for specific emergency response plans.

Table 2 – Agency Notification for Situations Drinking Water Safety

Situation	Notifying Agency	Agency Notified	Time Frame For Notification
Fecal positive sample	City of Richmond Metro Vancouver Lab	City of Richmond / MHO	Immediate
Chemical/biological contamination	City of Richmond Metro Vancouver Lab	City of Richmond / MHO	Immediate
Turbidity > 5 NTU	City of Richmond Metro Vancouver Control Centre Metro Vancouver Lab	City of Richmond / MHO	Immediate
Disinfection failure primary or secondary disinfection	City of Richmond Metro Vancouver Control Centre Metro Vancouver Lab	City of Richmond / MHO	Immediate, where BC DWPR or GCDWQ guidelines may not be met
Loss of pressure due to high demand	City of Richmond Metro Vancouver Control Centre	MHO City of Richmond Metro Vancouver	Immediate

		Control Centre	
Water main break where the pressure drops below 20 psi.	City of Richmond Metro Vancouver Control Centre	MHO City of Richmond	Immediate

Conclusion

Richmond residents enjoy very high quality drinking water. While color, temperature, and low pH are occasional aesthetic concerns, the protected nature of the GVWD watersheds allows the City to supply water to residents with a low potential for microorganisms.

In previous years, portions of the distribution system have experienced lower than desirable chlorine residual values. However, the extent of these conditions has improved greatly with the; implementation of weekly and monthly flushing, installation of automated flushing points, and active replacement of water services infrastructure.

In addition, the issue of turbidity in distribution piping has been experienced. To combat these problems staff continue to employ best management practices in the operation and maintenance of the water system. The completion of the Semour-Capilino treatment plant should significantly reduce the level of turbidity in Metro Vancouver source water and prevent additional drinking water advisories, like the one experienced in November 2006.

The City achieved a milestone in 2006 by meeting “Section 12” of the Drinking Water Protection Act. This ensures that the Environmental Operators Certification Program, to the same level as the distribution system, is certifying water service staff. Experienced and highly trained water services staff are well equipped to operate and maintain all aspects of the water system from supply to distribution.

The City of Richmond has steadily improved and upgraded its water distribution system, with water sample test results indicating a significant improvement in water quality over the past number of years. The City of Richmond remains diligent in ensuring this system is maintained to the high standards expected by Richmond residents, and that its contingency plans in the event of an emergency are thorough and up to date.

The City appreciates the good working relationship with Vancouver Coastal Health Authority and acknowledges them as important partners in maintaining high quality drinking water throughout the City of Richmond.

Doug Anderson
 Manager, Water Services
 (3334)

APPENDIX 1: Drinking Water/Water Quality Websites and References

- 1) Health Canada Drinking Water Guid Lines:
http://www.hc-sc.gc.ca/ewh-semt/water-eau/drink-potab/index_e.html
- 2) Provincial Drinking Water Protection Act (2003)
http://www.qp.gov.bc.ca/statreg/reg/D/200_2003.htm#section8
- 3) Greater Vancouver Regional District – Source Water Quality and Supply
<http://www.gvrd.ca/water/index.htm>
- 4) Richmond Health Services (Regional Health Authority)
<http://www.rhss.bc.ca/bins/index.asp>
- 5) British Columbia Water Works Association
<http://www.bewwa.org/>
- 6) American Water Works Association
<http://www.awwa.org/>

2008 Drinking Water Quality Annual Report

APPENDIX 2: COMPLETE 2008 CITY OF RICHMOND WATER QUALITY RESULTS

Sample	Sample type	Sample reported name	Sampled date	Chlorine Free mg/L	Total Colifor MF/100 mLs	Total Coliform MPN/100 mLs	Ecoli MF/100 mLs	Ecoli MPN/100 mLs	HPC CFU/ mLs	Tem p °C	Turbidity NTU
RMD-202	GRAB	1500 Valemont Way	07/01/2008 14:55	0.51	<1		<1		<2	4	0.62
RMD-202	GRAB	1500 Valemont Way	14/01/2008 15:10	0.83	<1		<1		4	4	0.54
RMD-202	GRAB	1500 Valemont Way	28/01/2008 15:15	0.95	<1		<1		<2	3	0.8
RMD-202	GRAB	1500 Valemont Way	04/02/2008 15:05	0.73	<1		<1		<2	4	0.53
RMD-202	GRAB	1500 Valemont Way	11/02/2008 15:05	0.9	<1		<1		<2	3	0.53
RMD-202	GRAB	1500 Valemont Way	18/02/2008 15:00	0.88	<1		<1		<2	3	0.56
RMD-202	GRAB	1500 Valemont Way	25/02/2008 15:00	0.88	<1		<1		<2	4	0.53
RMD-202	GRAB	1500 Valemont Way	03/03/2008 15:05	0.79	<1		<1		<2	4	0.58
RMD-202	GRAB	1500 Valemont Way	10/03/2008 15:05	0.7	<1		<1		<2	5	0.53
RMD-202	GRAB	1500 Valemont Way	17/03/2008 14:50	0.75	<1		<1		6	5	0.52
RMD-202	GRAB	1500 Valemont Way	31/03/2008 14:50	0.99	<1		<1		2	4	0.64
RMD-202	GRAB	1500 Valemont Way	07/04/2008 15:00	0.86	<1		<1		<2	5	0.57
RMD-202	GRAB	1500 Valemont Way	14/04/2008 14:55	0.98	<1		<1		<2	7	0.55
RMD-202	GRAB	1500 Valemont Way	21/04/2008 15:00	0.66	<1		<1		<2	6	0.48
RMD-202	GRAB	1500 Valemont Way	28/04/2008 14:55	0.89	<1		<1		<2	6	0.67
RMD-202	GRAB	1500 Valemont Way	05/05/2008 15:10	0.83	<1		<1		88	7	0.64
RMD-202	GRAB	1500 Valemont Way	12/05/2008 15:10	0.86	<1		<1		2	7	0.55
RMD-202	GRAB	1500 Valemont Way	26/05/2008 15:00	0.76	<1		<1		<2	7	0.81
RMD-202	GRAB	1500 Valemont Way	02/06/2008 15:00	0.81	<1		<1		<2	8	0.44
RMD-202	GRAB	1500 Valemont Way	09/06/2008 15:05	0.97	<1		<1		6	8	0.37
RMD-202	GRAB	1500 Valemont Way	16/06/2008 15:10	1.2	<1		<1		<2	8	0.3
RMD-202	GRAB	1500 Valemont Way	23/06/2008 15:00	0.97	<1		<1		<2	9	0.28
RMD-202	GRAB	1500 Valemont Way	07/07/2008 15:05	1.4	<1		<1		<2	9	0.36
RMD-202	GRAB	1500 Valemont Way	14/07/2008 13:30	0.98	<1		<1		<2	11	0.34
RMD-202	GRAB	1500 Valemont Way	21/07/2008 14:30	1.1	<1		<1		<2	12	0.39
RMD-202	GRAB	1500 Valemont Way	28/07/2008 15:10	0.95	<1		<1		<2	16	0.37
RMD-202	GRAB	1500 Valemont Way	11/08/2008 14:55	1	<1		<1		<2	13	0.39
RMD-202	GRAB	1500 Valemont Way	18/08/2008 15:05	1.2	<1		<1		<2	14	0.43
RMD-202	GRAB	1500 Valemont Way	25/08/2008 15:00	0.88	<1		<1		<2	14	0.49

2008 Drinking Water Quality Annual Report

Sample	Sample type	Sample reported name	Sampled date	Chlorine Free mg/L	Total Coliform MF/100 mLs	Total Coliform MPN/100 mLs	Ecoli MF/100 mLs	Ecoli MPN/100 mLs	HPC CFU/ mLs	Tem p °C	Turbidity NTU
RMD-202	GRAB	1500 Valemont Way	08/09/2008 15:05	0.86	<1		<1		<2	14	0.43
RMD-202	GRAB	1500 Valemont Way	15/09/2008 15:10	0.94	<1		<1		74	13	0.49
RMD-202	GRAB	1500 Valemont Way	22/09/2008 15:10	0.73	<1		<1		2	12	0.8
RMD-202	GRAB	1500 Valemont Way	29/09/2008 14:55	0.9	<1		<1		2	14	0.52
RMD-202	GRAB	1500 Valemont Way	06/10/2008 15:05	0.97	<1		<1		<2	13	0.57
RMD-202	GRAB	1500 Valemont Way	20/10/2008 15:05	0.71	<1		<1		<2	11	0.54
RMD-202	GRAB	1500 Valemont Way	27/10/2008 15:00	0.76	<1		<1		<2	10	0.48
RMD-202	GRAB	1500 Valemont Way	03/11/2008 15:10	0.96	<1		<1		<2	9	0.7
RMD-202	GRAB	1500 Valemont Way	17/11/2008 15:00	1.1	<1		<1		42	9	1.4
RMD-202	GRAB	1500 Valemont Way	24/11/2008 15:10	1	<1		<1		<2	7	0.66
RMD-202	GRAB	1500 Valemont Way	01/12/2008 15:00	0.89	<1		<1		<2	8	0.66
RMD-202	GRAB	1500 Valemont Way	08/12/2008 15:10	1.2	<1		<1		2	6	0.55
RMD-202	GRAB	1500 Valemont Way	15/12/2008 14:45	1.2	<1		<1		<2	6	0.5
RMD-202	GRAB	1500 Valemont Way	30/12/2008 15:10	0.96	<1		<1			3	0.35
RMD-203	GRAB	23260 Westminster Hwy.	07/01/2008 14:30	0.57	<1		<1		<2	4	0.69
RMD-203	GRAB	23260 Westminster Hwy.	14/01/2008 14:55	0.73	<1		<1		2	4	0.59
RMD-203	GRAB	23260 Westminster Hwy.	28/01/2008 14:55	0.83	<1		<1		<2	3	0.63
RMD-203	GRAB	23260 Westminster Hwy.	04/02/2008 14:45	0.58	<1		<1		<2	4	0.48
RMD-203	GRAB	23260 Westminster Hwy.	11/02/2008 14:45	0.63	<1		<1		2	3	0.52
RMD-203	GRAB	23260 Westminster Hwy.	18/02/2008 14:40	0.43	<1		<1		<2	4	0.51
RMD-203	GRAB	23260 Westminster Hwy.	25/02/2008 14:40	0.72	<1		<1		<2	4	0.68
RMD-203	GRAB	23260 Westminster Hwy.	03/03/2008 14:45	0.74	<1		<1		<2	4	0.65
RMD-203	GRAB	23260 Westminster Hwy.	10/03/2008 14:45	0.66	<1		<1		<2	6	0.53
RMD-203	GRAB	23260 Westminster Hwy.	17/03/2008 14:30	0.52	<1		<1		2	5	0.49
RMD-203	GRAB	23260 Westminster Hwy.	31/03/2008 14:30	0.65	<1		<1		2	4	0.68
RMD-203	GRAB	23260 Westminster Hwy.	07/04/2008 14:40	0.61	<1		<1		4	6	0.57
RMD-203	GRAB	23260 Westminster Hwy.	14/04/2008 14:35	0.65	<1		<1		<2	7	0.59
RMD-203	GRAB	23260 Westminster Hwy.	21/04/2008 14:35	0.59	<1		<1		<2	6	0.52
RMD-203	GRAB	23260 Westminster Hwy.	28/04/2008 14:35	0.59	<1		<1		<2	7	0.57
RMD-203	GRAB	23260 Westminster Hwy.	05/05/2008 14:55	0.58	<1		<1		<2	7	0.57

2008 Drinking Water Quality Annual Report

Sample	Sample type	Sample reported name	Sampled date	Chlorine Free mg/L	Total Coliform MF/100 mLs	Total Coliform MPN/100 mLs	Ecoli MF/100 mLs	Ecoli MPN/100 mLs	HPC CFU/ mLs	Tem p °C	Turbidity NTU
RMD-203	GRAB	23260 Westminster Hwy.	12/05/2008 14:50	0.68	<1		<1		10	8	0.75
RMD-203	GRAB	23260 Westminster Hwy.	26/05/2008 14:40	0.58	<1		<1		8	8	0.72
RMD-203	GRAB	23260 Westminster Hwy.	02/06/2008 14:40	0.53	<1		<1		2	9	0.45
RMD-203	GRAB	23260 Westminster Hwy.	09/06/2008 14:45	0.91	<1		<1		2	9	0.4
RMD-203	GRAB	23260 Westminster Hwy.	16/06/2008 14:50	0.85	<1		<1		<2	9	0.51
RMD-203	GRAB	23260 Westminster Hwy.	23/06/2008 14:40	0.64	<1		<1		<2	10	0.59
RMD-203	GRAB	23260 Westminster Hwy.	07/07/2008 14:45	0.92	<1		<1		<2	11	0.39
RMD-203	GRAB	23260 Westminster Hwy.	14/07/2008 13:10	0.97	<1		<1		<2	12	0.46
RMD-203	GRAB	23260 Westminster Hwy.	21/07/2008 14:15	0.92	<1		<1		<2	13	0.38
RMD-203	GRAB	23260 Westminster Hwy.	28/07/2008 14:50	0.83	<1		<1		<2	17	0.38
RMD-203	GRAB	23260 Westminster Hwy.	11/08/2008 14:40	0.65	<1		<1		8	14	0.54
RMD-203	GRAB	23260 Westminster Hwy.	18/08/2008 14:45	0.79	<1		<1		4	14	0.36
RMD-203	GRAB	23260 Westminster Hwy.	25/08/2008 14:40	0.86	<1		<1		62	14	0.39
RMD-203	GRAB	23260 Westminster Hwy.	08/09/2008 14:45	0.53	<1		<1		2	14	0.56
RMD-203	GRAB	23260 Westminster Hwy.	15/09/2008 14:50	0.41	<1		<1		<2	14	0.51
RMD-203	GRAB	23260 Westminster Hwy.	22/09/2008 14:50	0.39	<1		<1		<2	13	0.49
RMD-203	GRAB	23260 Westminster Hwy.	29/09/2008 14:35	0.18	<1		<1		<2	14	0.55
RMD-203	GRAB	23260 Westminster Hwy.	06/10/2008 14:40	0.12	<1		<1		<2	14	0.64
RMD-203	GRAB	23260 Westminster Hwy.	20/10/2008 14:45	0.13	<1		<1		4	12	0.57
RMD-203	GRAB	23260 Westminster Hwy.	27/10/2008 14:45	0.37	<1		<1		<2	12	0.61
RMD-203	GRAB	23260 Westminster Hwy.	03/11/2008 14:50	0.28	<1		<1		<2	10	0.47
RMD-203	GRAB	23260 Westminster Hwy.	17/11/2008 14:40	0.34	<1		<1		<2	10	1.1
RMD-203	GRAB	23260 Westminster Hwy.	24/11/2008 14:50	0.45	<1		<1		<2	8	0.57
RMD-203	GRAB	23260 Westminster Hwy.	01/12/2008 14:25	0.36	<1		<1		<2	8	0.53
RMD-203	GRAB	23260 Westminster Hwy.	08/12/2008 14:50	0.42	<1		<1		<2	7	0.81
RMD-203	GRAB	23260 Westminster Hwy.	15/12/2008 14:15	0.31	<1		<1		<2	7	0.47
RMD-203	GRAB	23260 Westminster Hwy.	30/12/2008 14:50	0.66	<1		<1		<2	3	0.4
RMD-204	GRAB	3180 Granville Ave.	07/01/2008 12:30	0.78	<1		<1		<2	5	0.61
RMD-204	GRAB	3180 Granville Ave.	14/01/2008 12:40	1.1	<1		<1		<2	5	0.67
RMD-204	GRAB	3180 Granville Ave.	28/01/2008 12:40	1.2	<1		<1		<2	3	0.58

2008 Drinking Water Quality Annual Report

Sample	Sample type	Sample reported name	Sampled date	Chlorine Free mg/L	Total Coliform MF/100 mLs	Total Coliform MPN/100 mLs	Ecoli MF/100 mLs	Ecoli MPN/100 mLs	HPC CFU/ mLs	Tem p °C	Turbidity NTU
RMD-204	GRAB	3180 Granville Ave.	04/02/2008 12:40	1.2	<1		<1		<2	4	0.47
RMD-204	GRAB	3180 Granville Ave.	11/02/2008 12:45	1	<1		<1		4	3	1.2
RMD-204	GRAB	3180 Granville Ave.	18/02/2008 12:30	1	<1		<1		<2	4	0.69
RMD-204	GRAB	3180 Granville Ave.	25/02/2008 12:45	0.93	<1		<1		<2	4	1.1
RMD-204	GRAB	3180 Granville Ave.	03/03/2008 12:40	0.49	<1		<1		<2	5	5.9
RMD-204	GRAB	3180 Granville Ave.	10/03/2008 12:40	0.84	<1		<1		<2	5	0.52
RMD-204	REPEAT	3180 Granville Ave.	11/03/2008 15:40	0.84	<1		<1		<2	5	0.68
RMD-204	GRAB	3180 Granville Ave.	17/03/2008 12:30	0.7	<1		<1		2	5	0.55
RMD-204	GRAB	3180 Granville Ave.	31/03/2008 12:35	0.83	<1		<1		<2	5	0.5
RMD-204	GRAB	3180 Granville Ave.	07/04/2008 12:45	0.66	<1		<1		<2	7	0.41
RMD-204	GRAB	3180 Granville Ave.	14/04/2008 12:40	0.93	<1		<1		<2	7	0.4
RMD-204	GRAB	3180 Granville Ave.	21/04/2008 12:40	0.88	<1		<1		<2	7	0.36
RMD-204	GRAB	3180 Granville Ave.	28/04/2008 12:40	0.86	<1		<1		<2	7	0.48
RMD-204	GRAB	3180 Granville Ave.	05/05/2008 12:45	0.83	<1		<1		<2	8	0.33
RMD-204	GRAB	3180 Granville Ave.	12/05/2008 12:45	1.2	<1		<1		<2	8	0.4
RMD-204	GRAB	3180 Granville Ave.	26/05/2008 12:40	0.41	<1		<1		<2	9	0.69
RMD-204	GRAB	3180 Granville Ave.	02/06/2008 12:40	0.9	<1		<1		<2	9	0.38
RMD-204	GRAB	3180 Granville Ave.	09/06/2008 12:45	1	<1		<1		<2	9	0.33
RMD-204	GRAB	3180 Granville Ave.	16/06/2008 12:30	1	<1		<1		<2	9	0.31
RMD-204	GRAB	3180 Granville Ave.	23/06/2008 12:45	1	<1		<1		<2	9	0.39
RMD-204	GRAB	3180 Granville Ave.	07/07/2008 12:40	1.2	<1		<1		<2	11	0.3
RMD-204	GRAB	3180 Granville Ave.	14/07/2008 15:05	1.5	<1		<1		<2	9	0.32
RMD-204	GRAB	3180 Granville Ave.	21/07/2008 12:30	1	<1		<1		4	13	0.35
RMD-204	GRAB	3180 Granville Ave.	28/07/2008 12:30	1.1	<1		<1		<2	14	0.32
RMD-204	GRAB	3180 Granville Ave.	11/08/2008 12:40	1.2	<1		<1		10	11	0.34
RMD-204	GRAB	3180 Granville Ave.	18/08/2008 12:35	1.2	<1		<1		<2	11	0.89
RMD-204	GRAB	3180 Granville Ave.	25/08/2008 12:45	1.1	<1		<1		<2	11	0.46
RMD-204	GRAB	3180 Granville Ave.	08/09/2008 12:40	0.89	<1		<1		<2	13	0.36
RMD-204	GRAB	3180 Granville Ave.	15/09/2008 12:30	0.93	<1		<1		<2	13	0.38
RMD-204	GRAB	3180 Granville Ave.	22/09/2008 12:40	0.87	<1		<1		<2	12	0.38

2008 Drinking Water Quality Annual Report

Sample	Sample type	Sample reported name	Sampled date	Chlorine Free mg/L	Total Coliform MF/100 mLs	Total Coliform MPN/100 mLs	Ecoli MF/100 mLs	Ecoli MPN/100 mLs	HPC CFU/ mLs	Tem p °C	Turbidity NTU
RMD-204	GRAB	3180 Granville Ave.	29/09/2008 12:40	0.91	<1		<1		<2	14	0.49
RMD-204	GRAB	3180 Granville Ave.	06/10/2008 12:40	1.1	<1		<1		<2	14	0.51
RMD-204	GRAB	3180 Granville Ave.	20/10/2008 12:45	0.51	<1		<1		<2	12	0.43
RMD-204	GRAB	3180 Granville Ave.	27/10/2008 12:40	0.99	<1		<1		<2	12	0.46
RMD-204	GRAB	3180 Granville Ave.	03/11/2008 12:30	1	<1		<1		<2	10	0.73
RMD-204	GRAB	3180 Granville Ave.	17/11/2008 12:40	1.2	<1		<1		32	11	0.94
RMD-204	GRAB	3180 Granville Ave.	24/11/2008 12:30	1.1	<1		<1		<2	9	0.63
RMD-204	GRAB	3180 Granville Ave.	01/12/2008 12:30	0.99	<1		<1		<2	9	0.69
RMD-204	GRAB	3180 Granville Ave.	08/12/2008 12:30	0.92	<1		<1		<2	8	0.88
RMD-204	GRAB	3180 Granville Ave.	15/12/2008 12:30	0.95	<1		<1		<2	8	0.49
RMD-204	GRAB	3180 Granville Ave.	22/12/2008 16:00	0.92	<1		<1		<2	7	0.44
RMD-204	GRAB	3180 Granville Ave.	30/12/2008 12:30	0.88	<1		<1			5	0.55
RMD-205	GRAB	13851 Steveston Hwy.	07/01/2008 13:45	0.93	<1		<1		<2	4	0.72
RMD-205	GRAB	13851 Steveston Hwy.	14/01/2008 14:15	1.1	<1		<1		2	4	0.84
RMD-205	GRAB	13851 Steveston Hwy.	28/01/2008 14:15	0.81	<1		<1		2	3	1
RMD-205	GRAB	13851 Steveston Hwy.	04/02/2008 14:05	0.84	<1		<1		<2	4	0.63
RMD-205	GRAB	13851 Steveston Hwy.	11/02/2008 14:05	0.87	<1		<1		<2	3	0.45
RMD-205	GRAB	13851 Steveston Hwy.	18/02/2008 14:00	0.81	<1		<1		<2	3	0.58
RMD-205	GRAB	13851 Steveston Hwy.	25/02/2008 14:00	0.73	<1		<1		<2	3	1.1
RMD-205	GRAB	13851 Steveston Hwy.	03/03/2008 14:05	0.93	<1		<1		<2	4	0.7
RMD-205	GRAB	13851 Steveston Hwy.	10/03/2008 14:05	0.93	<1		<1		<2	5	0.59
RMD-205	GRAB	13851 Steveston Hwy.	17/03/2008 13:50	0.78	<1		<1		<2	4	0.62
RMD-205	GRAB	13851 Steveston Hwy.	31/03/2008 13:50	0.88	<1		<1		<2	4	0.57
RMD-205	GRAB	13851 Steveston Hwy.	07/04/2008 14:00	1.1	<1		<1		2	5	0.47
RMD-205	GRAB	13851 Steveston Hwy.	14/04/2008 13:55	0.97	<1		<1		2	7	0.49
RMD-205	GRAB	13851 Steveston Hwy.	21/04/2008 13:55	0.89	<1		<1		<2	5	0.5
RMD-205	GRAB	13851 Steveston Hwy.	28/04/2008 13:55	0.74	<1		<1		<2	6	0.55
RMD-205	GRAB	13851 Steveston Hwy.	05/05/2008 14:10	0.79	<1		<1		<2	6	0.4
RMD-205	GRAB	13851 Steveston Hwy.	12/05/2008 14:05	1.2	<1		<1		<2	6	0.44
RMD-205	GRAB	13851 Steveston Hwy.	26/05/2008 14:00	0.67	<1		<1		<2	6	0.56

2008 Drinking Water Quality Annual Report

Sample	Sample type	Sample reported name	Sampled date	Chlorine Free mg/L	Total Coliform MF/100 mLs	Total Coliform MPN/100 mLs	Ecoli MF/100 mLs	Ecoli MPN/100 mLs	HPC CFU/ mLs	Tem p °C	Turbidity NTU
RMD-205	GRAB	13851 Steveston Hwy.	02/06/2008 14:00	0.93	<1		<1		2	7	0.41
RMD-205	GRAB	13851 Steveston Hwy.	09/06/2008 14:05	1.1	<1		<1		<2	7	0.38
RMD-205	GRAB	13851 Steveston Hwy.	16/06/2008 14:10	1.1	<1		<1		2	7	0.32
RMD-205	GRAB	13851 Steveston Hwy.	23/06/2008 14:00	1.2	<1		<1		4	8	0.33
RMD-205	GRAB	13851 Steveston Hwy.	07/07/2008 14:05	0.99	<1		<1		<2	9	0.35
RMD-205	GRAB	13851 Steveston Hwy.	14/07/2008 12:30	1.4	<1		<1		2	8	0.38
RMD-205	GRAB	13851 Steveston Hwy.	21/07/2008 13:45	0.58	<1		<1		<2	12	0.35
RMD-205	GRAB	13851 Steveston Hwy.	28/07/2008 14:10	1.2	<1		<1		<2	12	0.3
RMD-205	GRAB	13851 Steveston Hwy.	11/08/2008 14:00	1.2	<1		<1		<2	9	0.44
RMD-205	GRAB	13851 Steveston Hwy.	18/08/2008 14:05	1.3	<1		<1		<2	10	0.38
RMD-205	GRAB	13851 Steveston Hwy.	25/08/2008 14:00	1.1	<1		<1		2	10	0.5
RMD-205	GRAB	13851 Steveston Hwy.	08/09/2008 14:00	0.92	<1		<1		8	11	0.54
RMD-205	GRAB	13851 Steveston Hwy.	15/09/2008 14:10	1	<1		<1		<2	11	0.38
RMD-205	GRAB	13851 Steveston Hwy.	22/09/2008 14:10	1.1	<1		<1		2	11	0.51
RMD-205	GRAB	13851 Steveston Hwy.	29/09/2008 14:00	0.8	<1		<1		<2	13	0.48
RMD-205	GRAB	13851 Steveston Hwy.	06/10/2008 14:00	1.1	<1		<1		2	13	0.67
RMD-205	GRAB	13851 Steveston Hwy.	20/10/2008 14:05	0.63	<1		<1		<2	12	0.48
RMD-205	GRAB	13851 Steveston Hwy.	27/10/2008 14:00	0.84	<1		<1		<2	11	0.48
RMD-205	GRAB	13851 Steveston Hwy.	03/11/2008 14:10	1.2	<1		<1		<2	9	0.59
RMD-205	GRAB	13851 Steveston Hwy.	17/11/2008 14:00	1.3	<1		<1		<2	10	0.94
RMD-205	GRAB	13851 Steveston Hwy.	24/11/2008 14:10	1.1	<1		<1		<2	8	0.8
RMD-205	GRAB	13851 Steveston Hwy.	01/12/2008 13:45	0.99	<1		<1		<2	9	1.5
RMD-205	GRAB	13851 Steveston Hwy.	08/12/2008 14:10	0.7	<1		<1		<2	7	1
RMD-205	GRAB	13851 Steveston Hwy.	15/12/2008 13:45	0.61	<1		<1		<2	7	0.58
RMD-205	GRAB	13851 Steveston Hwy.	22/12/2008 14:30	0.82	<1		<1		<2	6	0.44
RMD-205	GRAB	13851 Steveston Hwy.	30/12/2008 14:10	0.86	<1		<1			4	3
RMD-206	GRAB	4251 Moncton St.	07/01/2008 12:45	0.73	<1		<1		<2	4	0.63
RMD-206	GRAB	4251 Moncton St.	14/01/2008 12:55	0.6	<1		<1		<2	4	0.64
RMD-206	GRAB	4251 Moncton St.	28/01/2008 13:00	1.1	<1		<1		2	3	0.62
RMD-206	GRAB	4251 Moncton St.	04/02/2008 12:55	0.86	<1		<1		<2	4	0.67

2008 Drinking Water Quality Annual Report

Sample	Sample type	Sample reported name	Sampled date	Chlorine Free mg/L	Total Coliform MF/100 mLs	Total Coliform MPN/100 mLs	Ecoli MF/100 mLs	Ecoli MPN/100 mLs	HPC CFU/ mLs	Tem p °C	Turbidity NTU
RMD-206	GRAB	4251 Moncton St.	11/02/2008 13:00	0.75	<1		<1		<2	3	0.81
RMD-206	GRAB	4251 Moncton St.	18/02/2008 12:45	0.52	<1		<1		<2	3	0.63
RMD-206	GRAB	4251 Moncton St.	25/02/2008 13:00	0.84	<1		<1		<2	3	0.68
RMD-206	GRAB	4251 Moncton St.	03/03/2008 12:55	0.81	<1		<1		<2	5	0.68
RMD-206	GRAB	4251 Moncton St.	10/03/2008 12:55	0.35	<1		<1		<2	4	0.6
RMD-206	GRAB	4251 Moncton St.	17/03/2008 12:45	0.67	<1		<1		<2	4	0.86
RMD-206	GRAB	4251 Moncton St.	31/03/2008 12:55	0.9	<1		<1		<2	4	0.51
RMD-206	GRAB	4251 Moncton St.	07/04/2008 13:00	0.9	<1		<1		2	5	1
RMD-206	GRAB	4251 Moncton St.	14/04/2008 12:55	0.87	<1		<1		2	7	0.47
RMD-206	GRAB	4251 Moncton St.	21/04/2008 12:55	0.89	<1		<1		<2	6	0.38
RMD-206	GRAB	4251 Moncton St.	28/04/2008 12:55	0.75	<1		<1		<2	7	0.31
RMD-206	GRAB	4251 Moncton St.	05/05/2008 13:00	0.74	<1		<1		<2	7	0.33
RMD-206	GRAB	4251 Moncton St.	12/05/2008 13:00	1.1	<1		<1		2	7	0.49
RMD-206	GRAB	4251 Moncton St.	26/05/2008 12:55	0.83	<1		<1		<2	8	0.73
RMD-206	GRAB	4251 Moncton St.	02/06/2008 12:55	0.98	<1		<1		<2	8	0.4
RMD-206	GRAB	4251 Moncton St.	09/06/2008 13:00	0.96	<1		<1		<2	8	0.31
RMD-206	GRAB	4251 Moncton St.	16/06/2008 12:50	0.96	<1		<1		<2	8	0.38
RMD-206	GRAB	4251 Moncton St.	23/06/2008 13:00	1	<1		<1		8	9	0.67
RMD-206	GRAB	4251 Moncton St.	07/07/2008 12:55	0.92	<1		<1		<2	9	0.5
RMD-206	GRAB	4251 Moncton St.	14/07/2008 14:40	1.3	<1		<1		30	9	0.35
RMD-206	GRAB	4251 Moncton St.	21/07/2008 12:45	0.53	<1		<1		<2	13	0.34
RMD-206	GRAB	4251 Moncton St.	28/07/2008 12:50	1.1	<1		<1		4	13	0.41
RMD-206	GRAB	4251 Moncton St.	11/08/2008 12:55	1	<1		<1		<2	11	0.39
RMD-206	GRAB	4251 Moncton St.	18/08/2008 12:55	1.1	<1		<1		<2	12	0.56
RMD-206	GRAB	4251 Moncton St.	25/08/2008 13:00	0.6	<1		<1		2	12	0.46
RMD-206	GRAB	4251 Moncton St.	08/09/2008 12:55	0.77	<1		<1		<2	12	0.43
RMD-206	GRAB	4251 Moncton St.	15/09/2008 12:50	0.81	<1		<1		2	12	0.46
RMD-206	GRAB	4251 Moncton St.	22/09/2008 12:55	0.73	<1		<1		<2	11	0.48
RMD-206	GRAB	4251 Moncton St.	29/09/2008 12:55	0.91	<1		<1		22	13	0.44
RMD-206	GRAB	4251 Moncton St.	06/10/2008 12:55	0.78	<1		<1		<2	13	0.55

2008 Drinking Water Quality Annual Report

Sample	Sample type	Sample reported name	Sampled date	Chlorine Free mg/L	Total Coliform MF/100 mLs	Total Coliform MPN/100 mLs	Ecoli MF/100 mLs	Ecoli MPN/100 mLs	HPC CFU/ mLs	Tem p °C	Turbidity NTU
RMD-206	GRAB	4251 Moncton St.	20/10/2008 13:00	0.71	<1		<1		<2	12	0.44
RMD-206	GRAB	4251 Moncton St.	27/10/2008 12:55	0.92	<1		<1		<2	12	0.44
RMD-206	GRAB	4251 Moncton St.	03/11/2008 12:50	0.98	<1		<1		<2	10	0.62
RMD-206	GRAB	4251 Moncton St.	17/11/2008 12:55	1.1	<1		<1		<2	11	1.4
RMD-206	GRAB	4251 Moncton St.	24/11/2008 12:50	0.97	<1		<1		<2	9	0.88
RMD-206	GRAB	4251 Moncton St.	01/12/2008 12:45	0.96	<1		<1		<2	9	0.68
RMD-206	GRAB	4251 Moncton St.	08/12/2008 12:50	0.84	<1		<1		2	8	0.92
RMD-206	GRAB	4251 Moncton St.	15/12/2008 12:45	0.7	<1		<1		<2	8	0.57
RMD-206	GRAB	4251 Moncton St.	22/12/2008 13:15	1.1	<1		<1		<2	7	0.43
RMD-206	GRAB	4251 Moncton St.	30/12/2008 12:50	0.81	<1		<1			4	0.46
RMD-208	GRAB	13200 No. 4 Rd.	07/01/2008 13:20	0.83	<1		<1		<2	4	0.59
RMD-208	GRAB	13200 No. 4 Rd.	14/01/2008 13:55	1.1	<1		<1		<2	4	0.85
RMD-208	GRAB	13200 No. 4 Rd.	28/01/2008 13:55	0.89	<1		<1		<2	3	0.95
RMD-208	GRAB	13200 No. 4 Rd.	04/02/2008 13:45	0.61	<1		<1		<2	4	0.46
RMD-208	GRAB	13200 No. 4 Rd.	11/02/2008 13:45	0.74	<1		<1		<2	3	0.45
RMD-208	GRAB	13200 No. 4 Rd.	18/02/2008 13:40	0.88	<1		<1		<2	3	0.54
RMD-208	GRAB	13200 No. 4 Rd.	25/02/2008 13:45	0.88	<1		<1		<2	3	0.57
RMD-208	GRAB	13200 No. 4 Rd.	03/03/2008 13:45	0.99	<1		<1		<2	4	0.67
RMD-208	GRAB	13200 No. 4 Rd.	10/03/2008 13:45	0.67	<1		<1		26	5	0.56
RMD-208	GRAB	13200 No. 4 Rd.	17/03/2008 13:30	0.87	<1		<1		<2	4	0.56
RMD-208	GRAB	13200 No. 4 Rd.	31/03/2008 13:35	0.92	<1		<1		<2	4	0.58
RMD-208	GRAB	13200 No. 4 Rd.	07/04/2008 13:45	1	<1		<1		<2	5	0.47
RMD-208	GRAB	13200 No. 4 Rd.	14/04/2008 13:40	1	<1		<1		<2	7	0.39
RMD-208	GRAB	13200 No. 4 Rd.	21/04/2008 13:40	0.94	<1		<1		<2	6	0.35
RMD-208	GRAB	13200 No. 4 Rd.	28/04/2008 13:40	0.91	<1		<1		2	6	0.38
RMD-208	GRAB	13200 No. 4 Rd.	05/05/2008 13:55	0.96	<1		<1		4	6	0.34
RMD-208	GRAB	13200 No. 4 Rd.	12/05/2008 13:45	1.2	<1		<1		<2	7	0.31
RMD-208	GRAB	13200 No. 4 Rd.	26/05/2008 13:45	0.85	<1		<1		<2	7	0.5
RMD-208	GRAB	13200 No. 4 Rd.	02/06/2008 13:40	1.1	<1		<1		<2	7	0.41
RMD-208	GRAB	13200 No. 4 Rd.	09/06/2008 13:45	1.2	<1		<1		4	7	0.39

2008 Drinking Water Quality Annual Report

Sample	Sample type	Sample reported name	Sampled date	Chlorine Free mg/L	Total Coliform MF/100 mLs	Total Coliform MPN/100 mLs	Ecoli MF/100 mLs	Ecoli MPN/100mLs	HPC CFU/ mls	Tem p °C	Turbidity NTU
RMD-208	GRAB	13200 No. 4 Rd.	16/06/2008 13:50	1	<1		<1		<2	8	0.43
RMD-208	GRAB	13200 No. 4 Rd.	23/06/2008 13:45	0.91	<1		<1		<2	8	0.43
RMD-208	GRAB	13200 No. 4 Rd.	07/07/2008 13:45	1.2	<1		<1		<2	9	0.32
RMD-208	GRAB	13200 No. 4 Rd.	14/07/2008 14:05	1.5	<1		<1		<2	9	0.57
RMD-208	GRAB	13200 No. 4 Rd.	21/07/2008 13:30	1.2	<1		<1		2	12	0.32
RMD-208	GRAB	13200 No. 4 Rd.	28/07/2008 13:50	1.2	<1		<1		2	13	0.33
RMD-208	GRAB	13200 No. 4 Rd.	11/08/2008 13:40	1.2	<1		<1		8	10	0.36
RMD-208	GRAB	13200 No. 4 Rd.	18/08/2008 13:45	1.3	<1		<1		<2	11	0.44
RMD-208	GRAB	13200 No. 4 Rd.	25/08/2008 13:45	0.86	<1		<1		16	10	0.52
RMD-208	GRAB	13200 No. 4 Rd.	08/09/2008 13:45	1.1	<1		<1		<2	11	0.54
RMD-208	GRAB	13200 No. 4 Rd.	15/09/2008 13:50	1	<1		<1		<2	11	0.47
RMD-208	GRAB	13200 No. 4 Rd.	22/09/2008 13:40	0.98	<1		<1		<2	11	0.46
RMD-208	GRAB	13200 No. 4 Rd.	29/09/2008 13:45	0.99	<1		<1		<2	12	0.51
RMD-208	GRAB	13200 No. 4 Rd.	06/10/2008 13:45	1.3	<1		<1		<2	13	0.58
RMD-208	GRAB	13200 No. 4 Rd.	20/10/2008 13:45	0.59	<1		<1		<2	12	0.54
RMD-208	GRAB	13200 No. 4 Rd.	27/10/2008 13:45	0.91	<1		<1		<2	12	0.41
RMD-208	GRAB	13200 No. 4 Rd.	03/11/2008 13:50	1.2	<1		<1		2	10	0.61
RMD-208	GRAB	13200 No. 4 Rd.	17/11/2008 13:40	0.98	<1		<1		<2	10	1.1
RMD-208	GRAB	13200 No. 4 Rd.	24/11/2008 13:50	0.94	<1		<1		<2	8	0.59
RMD-208	GRAB	13200 No. 4 Rd.	01/12/2008 13:30	1.4	<1		<1		<2	9	0.82
RMD-208	GRAB	13200 No. 4 Rd.	08/12/2008 13:50	1.1	<1		<1		2	7	0.75
RMD-208	GRAB	13200 No. 4 Rd.	15/12/2008 13:30	0.92	<1		<1		<2	7	0.51
RMD-208	GRAB	13200 No. 4 Rd.	22/12/2008 14:00	1.3	<1		<1		<2	6	0.44
RMD-208	GRAB	13200 No. 4 Rd.	30/12/2008 13:50	0.99	<1		<1			4	1.5
RMD-212	GRAB	Opp. 8880 Williams Rd.	07/01/2008 13:15	0.87	<1		<1		<2	4	0.63
RMD-212	GRAB	Opp. 8880 Williams Rd.	14/01/2008 13:35	1.2	<1		<1		<2	4	0.71
RMD-212	GRAB	Opp. 8880 Williams Rd.	28/01/2008 13:35	0.99	<1		<1		<2	3	0.88
RMD-212	GRAB	Opp. 8880 Williams Rd.	04/02/2008 13:30	0.87	<1		<1		<2	4	0.56
RMD-212	GRAB	Opp. 8880 Williams Rd.	11/02/2008 13:30	0.95	<1		<1		<2	3	0.45
RMD-212	GRAB	Opp. 8880 Williams Rd.	18/02/2008 13:20	0.89	<1		<1		2	3	0.52

2008 Drinking Water Quality Annual Report

Sample	Sample type	Sample reported name	Sampled date	Chlorine Free mg/L	Total Coliform MF/100 mLs	Total Coliform MPN/100 mLs	Ecoli MF/100 mLs	Ecoli MPN/100 mLs	HPC CFU/ mLs	Tem p °C	Turbidity NTU
RMD-212	GRAB	Opp. 8880 Williams Rd.	25/02/2008 13:30	0.81	<1		<1		<2	3	1.1
RMD-212	GRAB	Opp. 8880 Williams Rd.	03/03/2008 13:30	0.71	<1		<1		<2	4	0.68
RMD-212	GRAB	Opp. 8880 Williams Rd.	10/03/2008 13:25	0.61	<1		<1		<2	4	0.64
RMD-212	GRAB	Opp. 8880 Williams Rd.	17/03/2008 13:15	0.74	<1		<1		<2	4	0.56
RMD-212	GRAB	Opp. 8880 Williams Rd.	31/03/2008 13:15	0.87	<1		<1		<2	5	0.51
RMD-212	GRAB	Opp. 8880 Williams Rd.	07/04/2008 13:30	0.96	<1		<1		<2	5	0.44
RMD-212	GRAB	Opp. 8880 Williams Rd.	14/04/2008 13:25	0.99	<1		<1		2	6	0.42
RMD-212	GRAB	Opp. 8880 Williams Rd.	21/04/2008 13:25	0.99	<1		<1		<2	6	0.39
RMD-212	GRAB	Opp. 8880 Williams Rd.	28/04/2008 13:25	0.87	<1		<1		<2	6	0.39
RMD-212	GRAB	Opp. 8880 Williams Rd.	05/05/2008 13:35	0.91	<1		<1		2	7	0.38
RMD-212	GRAB	Opp. 8880 Williams Rd.	12/05/2008 13:30	1.2	<1		<1		<2	7	0.42
RMD-212	GRAB	Opp. 8880 Williams Rd.	26/05/2008 13:30	1	<1		<1		<2	7	0.6
RMD-212	GRAB	Opp. 8880 Williams Rd.	02/06/2008 13:25	1.1	<1		<1		<2	7	0.35
RMD-212	GRAB	Opp. 8880 Williams Rd.	09/06/2008 13:30	1	<1		<1		<2	7	0.37
RMD-212	GRAB	Opp. 8880 Williams Rd.	16/06/2008 13:30	1.1	1		<1		<2	8	0.31
RMD-212	REPEAT	Opp. 8880 Williams Rd.	19/06/2008 8:20	1.1	<1		<1			8	0.36
RMD-212	REPEAT	Opp. 8880 Williams Rd.	19/06/2008 15:00	1.2	<1		<1			8	0.74
RMD-212	GRAB	Opp. 8880 Williams Rd.	23/06/2008 13:30	1	<1		<1		<2	8	0.36
RMD-212	GRAB	Opp. 8880 Williams Rd.	07/07/2008 13:30	1.1	<1		<1		<2	8	0.36
RMD-212	GRAB	Opp. 8880 Williams Rd.	14/07/2008 14:25	1.5	<1		<1		<2	9	0.48
RMD-212	GRAB	Opp. 8880 Williams Rd.	21/07/2008 13:15	1	<1		<1		<2	12	0.37
RMD-212	GRAB	Opp. 8880 Williams Rd.	28/07/2008 13:30	1.2	<1		<1		<2	12	0.33
RMD-212	GRAB	Opp. 8880 Williams Rd.	11/08/2008 13:25	1.2	<1		<1		<2	10	0.47
RMD-212	GRAB	Opp. 8880 Williams Rd.	18/08/2008 13:25	1.3	<1		<1		2	10	0.44
RMD-212	GRAB	Opp. 8880 Williams Rd.	25/08/2008 13:30	0.99	<1		<1		2	10	0.66
RMD-212	GRAB	Opp. 8880 Williams Rd.	08/09/2008 13:30	1	<1		<1		4	11	0.47
RMD-212	GRAB	Opp. 8880 Williams Rd.	15/09/2008 13:30	1	<1		<1		<2	11	0.56
RMD-212	GRAB	Opp. 8880 Williams Rd.	22/09/2008 13:25	1	<1		<1		<2	10	0.79
RMD-212	GRAB	Opp. 8880 Williams Rd.	29/09/2008 13:25	0.86	<1		<1		<2	12	0.44
RMD-212	GRAB	Opp. 8880 Williams Rd.	06/10/2008 13:30	1.2	<1		<1		<2	13	0.57

2008 Drinking Water Quality Annual Report

Sample	Sample type	Sample reported name	Sampled date	Chlorine Free mg/L	Total Coliform MF/100 mLs	Total Coliform MPN/100 mLs	Ecoli MF/100 mLs	Ecoli MPN/100 mLs	HPC CFU/ mLs	Tem p °C	Turbidity NTU
RMD-212	GRAB	Opp. 8880 Williams Rd.	20/10/2008 13:30	0.77	<1		<1		<2	11	0.47
RMD-212	GRAB	Opp. 8880 Williams Rd.	27/10/2008 13:30	1.3	<1		<1		<2	11	0.51
RMD-212	GRAB	Opp. 8880 Williams Rd.	03/11/2008 13:30	1.2	<1		<1		<2	10	0.54
RMD-212	GRAB	Opp. 8880 Williams Rd.	17/11/2008 13:25	1.4	<1		<1		<2	10	0.93
RMD-212	GRAB	Opp. 8880 Williams Rd.	24/11/2008 13:30	1.2	<1		<1		<2	8	0.83
RMD-212	GRAB	Opp. 8880 Williams Rd.	01/12/2008 13:15	1	<1		<1		<2	9	0.66
RMD-212	GRAB	Opp. 8880 Williams Rd.	08/12/2008 13:30	1.1	<1		<1		<2	7	1.9
RMD-212	GRAB	Opp. 8880 Williams Rd.	15/12/2008 13:15	0.88	<1		<1		<2	8	0.52
RMD-212	GRAB	Opp. 8880 Williams Rd.	22/12/2008 13:45	1.1	<1		<1		16	7	0.47
RMD-212	GRAB	Opp. 8880 Williams Rd.	30/12/2008 13:30	0.97	<1		<1			4	0.92
RMD-214	GRAB	11720 Westminster Hwy.	07/01/2008 15:25	0.56	<1		<1		<2	4	0.67
RMD-214	GRAB	11720 Westminster Hwy.	14/01/2008 15:30	0.75	<1		<1		<2	4	0.74
RMD-214	GRAB	11720 Westminster Hwy.	28/01/2008 15:35	1.1	<1		<1		<2	3	0.72
RMD-214	GRAB	11720 Westminster Hwy.	04/02/2008 15:25	0.9	<1		<1		<2	4	0.5
RMD-214	GRAB	11720 Westminster Hwy.	11/02/2008 15:25	0.79	<1		<1		<2	3	0.48
RMD-214	GRAB	11720 Westminster Hwy.	18/02/2008 15:20	0.88	<1		<1		2	3	0.55
RMD-214	GRAB	11720 Westminster Hwy.	25/02/2008 15:20	0.95	<1		<1		<2	4	2
RMD-214	GRAB	11720 Westminster Hwy.	03/03/2008 15:25	0.96	<1		<1		<2	3	0.61
RMD-214	GRAB	11720 Westminster Hwy.	10/03/2008 15:25	0.91	<1		<1		<2	5	0.57
RMD-214	GRAB	11720 Westminster Hwy.	17/03/2008 15:15	0.74	<1		<1		<2	5	0.58
RMD-214	GRAB	11720 Westminster Hwy.	31/03/2008 15:10	0.98	<1		<1		<2	4	0.58
RMD-214	GRAB	11720 Westminster Hwy.	07/04/2008 15:20	0.87	<1		<1		<2	5	0.47
RMD-214	GRAB	11720 Westminster Hwy.	14/04/2008 15:15	0.87	<1		<1		2	6	0.45
RMD-214	GRAB	11720 Westminster Hwy.	21/04/2008 15:20	0.84	<1		<1		<2	5	0.37
RMD-214	GRAB	11720 Westminster Hwy.	28/04/2008 15:15	0.93	<1		<1		<2	6	0.59
										[Not taken]	
RMD-214	GRAB	11720 Westminster Hwy.	05/05/2008 15:25	0.87	<1		<1		2	NA	0.44
RMD-214	GRAB	11720 Westminster Hwy.	12/05/2008 15:25	1	<1		<1		<2	6	0.39
RMD-214	GRAB	11720 Westminster Hwy.	26/05/2008 15:20	0.71	<1		<1		<2	6	0.61

2008 Drinking Water Quality Annual Report

Sample	Sample type	Sample reported name	Sampled date	Chlorine Free mg/L	Total Coliform MF/100 mLs	Total Coliform MPN/100 mLs	Ecoli MF/100 mLs	Ecoli MPN/100 mLs	HPC CFU/ mLs	Tem p °C	Turbidity NTU
RMD-214	GRAB	11720 Westminster Hwy.	02/06/2008 15:15	1	<1		<1		<2	7	0.41
RMD-214	GRAB	11720 Westminster Hwy.	09/06/2008 15:20	1	<1		<1		8	7	0.43
RMD-214	GRAB	11720 Westminster Hwy.	16/06/2008 15:30	1.1	<1		<1		<2	7	0.47
RMD-214	GRAB	11720 Westminster Hwy.	23/06/2008 15:15	0.8	<1		<1		<2	8	0.33
RMD-214	GRAB	11720 Westminster Hwy.	07/07/2008 15:20	1	<1		<1		<2	10	0.32
RMD-214	GRAB	11720 Westminster Hwy.	14/07/2008 13:45	1.3	<1		<1		<2	10	0.32
RMD-214	GRAB	11720 Westminster Hwy.	21/07/2008 14:45	1.1	<1		<1		<2	10	0.34
RMD-214	GRAB	11720 Westminster Hwy.	28/07/2008 15:30	1.1	<1		<1		2	13	0.32
RMD-214	GRAB	11720 Westminster Hwy.	11/08/2008 15:15	1.2	<1		<1		4	9	0.39
RMD-214	GRAB	11720 Westminster Hwy.	18/08/2008 15:25	1.2	<1		<1		<2	12	0.41
RMD-214	GRAB	11720 Westminster Hwy.	25/08/2008 15:15	1	<1		<1		<2	13	0.64
RMD-214	GRAB	11720 Westminster Hwy.	08/09/2008 15:20	1.2	<1		<1		<2	11	0.48
RMD-214	GRAB	11720 Westminster Hwy.	15/09/2008 15:30	1.1	<1		<1		4	11	0.45
RMD-214	GRAB	11720 Westminster Hwy.	22/09/2008 15:25	0.9	<1		<1		<2	11	0.63
RMD-214	GRAB	11720 Westminster Hwy.	29/09/2008 15:15	0.86	<1		<1		<2	12	0.52
RMD-214	GRAB	11720 Westminster Hwy.	06/10/2008 15:20	1.2	<1		<1		<2	13	0.54
RMD-214	GRAB	11720 Westminster Hwy.	20/10/2008 15:20	0.96	<1		<1		<2	11	0.47
RMD-214	GRAB	11720 Westminster Hwy.	27/10/2008 15:20	1.3	<1		<1		<2	11	0.53
RMD-214	GRAB	11720 Westminster Hwy.	03/11/2008 15:30	1.3	<1		<1		<2	9	0.71
RMD-214	GRAB	11720 Westminster Hwy.	17/11/2008 15:15	1.6	<1		<1		<2	10	1.5
RMD-214	GRAB	11720 Westminster Hwy.	24/11/2008 15:30	1.5	<1		<1		<2	8	0.64
RMD-214	GRAB	11720 Westminster Hwy.	01/12/2008 15:15	1.3	<1		<1		<2	8	0.7
RMD-214	GRAB	11720 Westminster Hwy.	08/12/2008 15:30	1.3	<1		<1		2	6	0.62
RMD-214	GRAB	11720 Westminster Hwy.	15/12/2008 15:15	1.1	<1		<1		<2	7	0.62
RMD-214	GRAB	11720 Westminster Hwy.	22/12/2008 15:30	1.2	<1		<1		<2	6	0.47
RMD-214	GRAB	11720 Westminster Hwy.	30/12/2008 15:30	0.99	<1		<1			3	0.86
RMD-216	GRAB	11080 No. 2 Rd.	07/01/2008 13:00	0.92	<1		<1		<2	4	0.62
RMD-216	GRAB	11080 No. 2 Rd.	14/01/2008 13:15	1	<1		<1		<2	4	0.71
RMD-216	GRAB	11080 No. 2 Rd.	28/01/2008 13:15	0.71	<1		<1		2	3	0.89
RMD-216	GRAB	11080 No. 2 Rd.	04/02/2008 13:15	0.49	<1		<1		<2	4	0.49

2008 Drinking Water Quality Annual Report

Sample	Sample type	Sample reported name	Sampled date	Chlorine Free mg/L	Total Coliform MF/100 mLs	Total Coliform MPN/100 mLs	Ecoli MF/100 mLs	Ecoli MPN/100 mLs	HPC CFU/ mLs	Tem p °C	Turbidity NTU
RMD-216	GRAB	11080 No. 2 Rd.	11/02/2008 13:15	0.85	<1		<1		6	3	0.52
RMD-216	GRAB	11080 No. 2 Rd.	18/02/2008 13:00	0.77	<1		<1		<2	3	0.52
RMD-216	GRAB	11080 No. 2 Rd.	25/02/2008 13:15	0.95	<1		<1		2	3	0.64
RMD-216	GRAB	11080 No. 2 Rd.	03/03/2008 13:10	0.89	<1		<1		2	4	0.7
RMD-216	GRAB	11080 No. 2 Rd.	10/03/2008 13:10	0.86	<1		<1		<2	5	0.59
RMD-216	GRAB	11080 No. 2 Rd.	17/03/2008 13:00	0.72	<1		<1		<2	4	0.58
RMD-216	GRAB	11080 No. 2 Rd.	31/03/2008 13:05	0.79	<1		<1		<2	5	0.47
RMD-216	GRAB	11080 No. 2 Rd.	07/04/2008 13:15	0.99	<1		<1		44	5	0.45
RMD-216	GRAB	11080 No. 2 Rd.	14/04/2008 13:10	0.81	<1		<1		<2	6	0.46
RMD-216	GRAB	11080 No. 2 Rd.	21/04/2008 13:10	0.97	<1		<1		4	5	0.4
RMD-216	GRAB	11080 No. 2 Rd.	28/04/2008 13:10	0.81	<1		<1		<2	6	0.58
RMD-216	GRAB	11080 No. 2 Rd.	05/05/2008 13:15	0.72	<1		<1		30	6	0.32
RMD-216	GRAB	11080 No. 2 Rd.	12/05/2008 13:15	1.1	<1		<1		2	6	0.43
RMD-216	GRAB	11080 No. 2 Rd.	26/05/2008 13:10	0.73	<1		<1		<2	7	0.52
RMD-216	GRAB	11080 No. 2 Rd.	02/06/2008 13:10	0.72	<1		<1		<2	7	0.36
RMD-216	GRAB	11080 No. 2 Rd.	09/06/2008 13:15	1	<1		<1		<2	7	0.41
RMD-216	GRAB	11080 No. 2 Rd.	16/06/2008 13:10	1.1	<1		<1		<2	7	0.33
RMD-216	GRAB	11080 No. 2 Rd.	23/06/2008 13:15	0.42	<1		<1		2	8	0.39
RMD-216	GRAB	11080 No. 2 Rd.	07/07/2008 13:10	1.4	<1		<1		<2	8	0.39
RMD-216	GRAB	11080 No. 2 Rd.	14/07/2008 14:50	1.6	<1		<1		<2	9	0.43
RMD-216	GRAB	11080 No. 2 Rd.	21/07/2008 13:00	0.78	<1		<1		<2	12	0.34
RMD-216	GRAB	11080 No. 2 Rd.	28/07/2008 13:10	1.1	<1		<1		8	12	0.32
RMD-216	GRAB	11080 No. 2 Rd.	11/08/2008 13:10	1.2	<1		<1		4	9	0.47
RMD-216	GRAB	11080 No. 2 Rd.	18/08/2008 13:15	1.3	<1		<1		<2	10	0.65
RMD-216	GRAB	11080 No. 2 Rd.	25/08/2008 13:15	0.92	<1		<1		<2	10	0.52
RMD-216	GRAB	11080 No. 2 Rd.	08/09/2008 13:15	0.98	<1		<1		2	11	0.45
RMD-216	GRAB	11080 No. 2 Rd.	15/09/2008 13:10	1.1	<1		<1		<2	11	0.51
RMD-216	GRAB	11080 No. 2 Rd.	22/09/2008 13:10	0.84	<1		<1		2	10	0.53
RMD-216	GRAB	11080 No. 2 Rd.	29/09/2008 13:10	0.95	<1		<1		<2	12	0.58
RMD-216	GRAB	11080 No. 2 Rd.	06/10/2008 13:10	0.9	<1		<1		<2	13	0.65

2008 Drinking Water Quality Annual Report

Sample	Sample type	Sample reported name	Sampled date	Chlorine Free mg/L	Total Coliform MF/100 mLs	Total Coliform MPN/100 mLs	Ecoli MF/100 mLs	Ecoli MPN/100 mLs	HPC CFU/ mLs	Tem p °C	Turbidity NTU
RMD-216	GRAB	11080 No. 2 Rd.	20/10/2008 13:15	0.62	<1		<1		94	11	0.5
RMD-216	GRAB	11080 No. 2 Rd.	27/10/2008 13:10	0.8	<1		<1		<2	10	0.5
RMD-216	GRAB	11080 No. 2 Rd.	03/11/2008 13:10	1.2	<1		<1		2	9	0.69
RMD-216	GRAB	11080 No. 2 Rd.	17/11/2008 13:10	0.85	<1		<1		570	10	1.6
RMD-216	GRAB	11080 No. 2 Rd.	24/11/2008 13:10	1.2	<1		<1		<2	8	0.78
RMD-216	GRAB	11080 No. 2 Rd.	01/12/2008 13:00	1.2	<1		<1		4	8	0.92
RMD-216	GRAB	11080 No. 2 Rd.	08/12/2008 13:10	1	<1		<1		<2	7	1
RMD-216	GRAB	11080 No. 2 Rd.	15/12/2008 13:00	0.76	<1		<1		2	7	0.51
RMD-216	GRAB	11080 No. 2 Rd.	30/12/2008 13:10	1.1	<1		<1			4	3.6
RMD-249	GRAB	11000 Blk. Dyke Rd.	02/01/2008 15:05	1.4	<1		<1		<2	7	0.67
RMD-249	GRAB	11000 Blk. Dyke Rd.	09/01/2008 14:30	0.84	<1		<1		LA	4	0.6
RMD-249	GRAB	11000 Blk. Dyke Rd.	17/01/2008 8:00	1.2	<1		<1		<2	4	0.77
RMD-249	GRAB	11000 Blk. Dyke Rd.	23/01/2008 15:00	1.6	<1		<1		<2	3	0.63
RMD-249	GRAB	11000 Blk. Dyke Rd.	30/01/2008 15:05	0.99	<1		<1		LA	3	0.75
RMD-249	GRAB	11000 Blk. Dyke Rd.	06/02/2008 14:55	0.39	<1		<1		<2	7	0.49
RMD-249	GRAB	11000 Blk. Dyke Rd.	13/02/2008 15:30	0.83	<1		<1		<2	3	0.43
RMD-249	GRAB	11000 Blk. Dyke Rd.	20/02/2008 15:20	0.82	<1		<1		<2	4	0.53
RMD-249	GRAB	11000 Blk. Dyke Rd.	27/02/2008 15:10	0.98	<1		<1		<2	3	0.65
RMD-249	GRAB	11000 Blk. Dyke Rd.	05/03/2008 14:55	0.78	<1		<1		<2	3	0.76
RMD-249	GRAB	11000 Blk. Dyke Rd.	12/03/2008 14:55	0.83	<1		<1		<2	3	0.76
RMD-249	GRAB	11000 Blk. Dyke Rd.	19/03/2008 14:50	0.74	<1		<1		<2	3	0.62
RMD-249	GRAB	11000 Blk. Dyke Rd.	26/03/2008 15:20	0.78	<1		<1		2	4	0.56
RMD-249	GRAB	11000 Blk. Dyke Rd.	02/04/2008 14:55	0.78	<1		<1		<2	5	0.45
RMD-249	GRAB	11000 Blk. Dyke Rd.	09/04/2008 14:50	0.93	<1		<1		<2	5	0.52
RMD-249	GRAB	11000 Blk. Dyke Rd.	16/04/2008 15:05	0.97	<1		<1		<2	5	0.49
RMD-249	GRAB	11000 Blk. Dyke Rd.	23/04/2008 14:55	0.75	<1		<1		<2	5	0.37
RMD-249	GRAB	11000 Blk. Dyke Rd.	30/04/2008 15:00	0.87	<1		<1		<2	6	0.39
RMD-249	GRAB	11000 Blk. Dyke Rd.	07/05/2008 15:00	0.79	<1		<1		<2	5	0.43
RMD-249	GRAB	11000 Blk. Dyke Rd.	14/05/2008 15:20	0.94	<1		<1		<2	6	0.38
RMD-249	GRAB	11000 Blk. Dyke Rd.	21/05/2008 15:25	0.93	<1		<1		<2	6	0.5

2008 Drinking Water Quality Annual Report

Sample	Sample type	Sample reported name	Sampled date	Chlorine Free mg/L	Total Coliform MF/100 mLs	Total Coliform MPN/100 mLs	Ecoli MF/100 mLs	Ecoli MPN/100 mLs	HPC CFU/ mLs	Tem p °C	Turbidity NTU
RMD-249	GRAB	11000 Blk. Dyke Rd.	28/05/2008 14:55	0.67	<1		<1		<2	5	0.55
RMD-249	GRAB	11000 Blk. Dyke Rd.	04/06/2008 14:50	1.1	<1		<1		<2	6	0.43
RMD-249	GRAB	11000 Blk. Dyke Rd.	11/06/2008 14:55	1	<1		<1		<2	6	0.38
RMD-249	GRAB	11000 Blk. Dyke Rd.	18/06/2008 15:05	1	<1		<1		<2	7	0.38
RMD-249	GRAB	11000 Blk. Dyke Rd.	25/06/2008 14:55	1.1	<1		<1		<2	7	0.34
RMD-249	GRAB	11000 Blk. Dyke Rd.	02/07/2008 8:15	1	<1		<1		2	7	0.35
RMD-249	GRAB	11000 Blk. Dyke Rd.	09/07/2008 15:00	0.99	<1		<1		2	7	0.34
RMD-249	GRAB	11000 Blk. Dyke Rd.	16/07/2008 15:05	1.3	<1		<1		<2	8	0.49
RMD-249	GRAB	11000 Blk. Dyke Rd.	23/07/2008 15:00	1.2	<1		<1		2	9	0.39
RMD-249	GRAB	11000 Blk. Dyke Rd.	30/07/2008 15:10	1.2	<1		<1		2	9	0.39
RMD-249	GRAB	11000 Blk. Dyke Rd.	06/08/2008 10:45	1.2	<1		<1		<2	9	0.42
RMD-249	GRAB	11000 Blk. Dyke Rd.	13/08/2008 15:00	1.3	<1		<1		<2	9	0.42
RMD-249	GRAB	11000 Blk. Dyke Rd.	20/08/2008 14:55	1.2	<1		<1		<2	9	0.43
RMD-249	GRAB	11000 Blk. Dyke Rd.	27/08/2008 15:00	0.9	<1		<1		<2	10	0.53
RMD-249	GRAB	11000 Blk. Dyke Rd.	03/09/2008 15:05	1.1	<1		<1		2	10	0.48
RMD-249	GRAB	11000 Blk. Dyke Rd.	10/09/2008 14:55	1.3	<1		<1		<2	10	0.57
RMD-249	GRAB	11000 Blk. Dyke Rd.	17/09/2008 14:55	1	5		<1		14	11	0.41
RMD-249	REPEAT	11000 Blk. Dyke Rd.	19/09/2008 16:05	1.4	<1		<1			11	0.41
RMD-249	REPEAT	11000 Blk. Dyke Rd.	22/09/2008 13:55	0.86	<1		<1			10	0.55
RMD-250	GRAB	6071 Azure Rd.	02/01/2008 12:45	1	<1		<1		2	8	0.63
RMD-250	GRAB	6071 Azure Rd.	09/01/2008 13:05	0.69	<1		<1		2	5	0.82
RMD-250	GRAB	6071 Azure Rd.	17/01/2008 9:35	0.76	<1		<1		2	5	0.68
RMD-250	GRAB	6071 Azure Rd.	23/01/2008 13:15	1.6	<1		<1		<2	4	0.67
RMD-250	GRAB	6071 Azure Rd.	30/01/2008 13:20	1.3	<1		<1		<2	3	0.58
RMD-250	GRAB	6071 Azure Rd.	06/02/2008 13:15	1.2	<1		<1		<2	7	0.54
RMD-250	GRAB	6071 Azure Rd.	13/02/2008 13:10	0.97	<1		<1		<2	4	0.78
RMD-250	GRAB	6071 Azure Rd.	20/02/2008 13:00	0.97	<1		<1		<2	4	0.74
RMD-250	GRAB	6071 Azure Rd.	27/02/2008 13:15	1	<1		<1		<2	3	0.71
RMD-250	GRAB	6071 Azure Rd.	05/03/2008 13:15	0.72	<1		<1		<2	4	0.67
RMD-250	GRAB	6071 Azure Rd.	12/03/2008 13:10	0.58	<1		<1		2	5	0.56

2008 Drinking Water Quality Annual Report

Sample	Sample type	Sample reported name	Sampled date	Chlorine Free mg/L	Total Coliform MF/100 mLs	Total Coliform MPN/100 mLs	Ecoli MF/100 mLs	Ecoli MPN/100 mLs	HPC CFU/ mLs	Tem p °C	Turbidity NTU
RMD-250	GRAB	6071 Azure Rd.	19/03/2008 13:10	1	<1		<1		<2	5	0.66
RMD-250	GRAB	6071 Azure Rd.	26/03/2008 13:10	0.89	<1		<1		<2	5	0.57
RMD-250	GRAB	6071 Azure Rd.	02/04/2008 13:15	0.91	<1		<1		4	6	0.56
RMD-250	GRAB	6071 Azure Rd.	09/04/2008 13:10	0.93	<1		<1		<2	7	0.63
RMD-250	GRAB	6071 Azure Rd.	16/04/2008 13:20	0.85	<1		<1		<2	6	0.44
RMD-250	GRAB	6071 Azure Rd.	23/04/2008 13:10	0.91	<1		<1		<2	6	0.38
RMD-250	GRAB	6071 Azure Rd.	30/04/2008 13:00	0.93	<1		<1		<2	7	0.52
RMD-250	GRAB	6071 Azure Rd.	07/05/2008 13:15	0.48	<1		<1		<2	7	0.34
RMD-250	GRAB	6071 Azure Rd.	14/05/2008 13:00	0.89	<1		<1		2	7	0.36
RMD-250	GRAB	6071 Azure Rd.	21/05/2008 13:05	0.86	<1		<1		2	8	0.38
RMD-250	GRAB	6071 Azure Rd.	28/05/2008 13:10	0.93	<1		<1		4	8	0.51
RMD-250	GRAB	6071 Azure Rd.	04/06/2008 13:10	0.85	<1		<1		<2	8	0.42
RMD-250	GRAB	6071 Azure Rd.	11/06/2008 13:15	1.1	<1		<1		<2	8	0.37
RMD-250	GRAB	6071 Azure Rd.	18/06/2008 13:00	1.1	<1		<1		<2	9	0.49
RMD-250	GRAB	6071 Azure Rd.	25/06/2008 13:10	1.1	<1		<1		<2	9	0.34
RMD-250	GRAB	6071 Azure Rd.	02/07/2008 7:25	1.2	<1		<1		<2	10	0.35
RMD-250	GRAB	6071 Azure Rd.	09/07/2008 13:15	0.95	<1		<1		2	9	0.4
RMD-250	GRAB	6071 Azure Rd.	16/07/2008 13:15	1	<1		<1		<2	10	0.35
RMD-250	GRAB	6071 Azure Rd.	23/07/2008 13:00	1.3	<1		<1		<2	11	0.38
RMD-250	GRAB	6071 Azure Rd.	30/07/2008 13:10	1.2	<1		<1		<2	11	0.38
RMD-250	GRAB	6071 Azure Rd.	06/08/2008 9:00	1.1	<1		<1		<2	11	0.35
RMD-250	GRAB	6071 Azure Rd.	13/08/2008 13:10	1.2	<1		<1		2	11	0.72
RMD-250	GRAB	6071 Azure Rd.	20/08/2008 13:10	0.55	<1		<1		4	11	NA
RMD-250	GRAB	6071 Azure Rd.	27/08/2008 13:15	0.88	<1		<1		<2	11	0.56
RMD-250	GRAB	6071 Azure Rd.	03/09/2008 12:50	1.1	<1		<1		2	11	0.43
RMD-250	GRAB	6071 Azure Rd.	10/09/2008 13:10	1.3	<1		<1		<2	12	0.53
RMD-250	GRAB	6071 Azure Rd.	17/09/2008 13:10	1.1	<1		<1		<2	12	0.47
RMD-250	GRAB	6071 Azure Rd.	24/09/2008 7:45	0.81	1		<1		<2	12	0.37
RMD-250	REPEAT	6071 Azure Rd.	25/09/2008 15:01	0.91	<1		<1		<2	15	0.57
RMD-250	GRAB	6071 Azure Rd.	01/10/2008 13:15	0.98	<1		<1		<2	12	0.38

2008 Drinking Water Quality Annual Report

Sample	Sample type	Sample reported name	Sampled date	Chlorine Free mg/L	Total Coliform MF/100 mLs	Total Coliform MPN/100 mLs	Ecoli MF/100 mLs	Ecoli MPN/100 mLs	HPC CFU/ mLs	Tem p °C	Turbidity NTU
RMD-250	GRAB	6071 Azure Rd.	08/10/2008 13:05	0.86	<1		<1		<2	13	0.84
RMD-250	GRAB	6071 Azure Rd.	15/10/2008 13:15	0.15	<1		<1		<2	12	0.66
RMD-250	GRAB	6071 Azure Rd.	22/10/2008 13:00	0.76	<1		<1		<2	12	0.89
RMD-250	GRAB	6071 Azure Rd.	29/10/2008 13:10	1	<1		<1		<2	11	0.46
RMD-250	GRAB	6071 Azure Rd.	05/11/2008 13:00	1.1	<1		<1		<2	11	0.8
RMD-250	GRAB	6071 Azure Rd.	12/11/2008 13:00	1.2	<1		<1		<2	10	0.86
RMD-250	GRAB	6071 Azure Rd.	19/11/2008 13:10	0.92	<1		<1		<2	11	0.61
RMD-250	GRAB	6071 Azure Rd.	26/11/2008 13:10	1.1	<1		<1		<2	9	0.94
RMD-250	GRAB	6071 Azure Rd.	03/12/2008 13:30	0.87	<1		<1		<2	10	0.85
RMD-250	GRAB	6071 Azure Rd.	10/12/2008 12:25	0.94	<1		<1		<2	8	0.62
RMD-250	GRAB	6071 Azure Rd.	17/12/2008 13:00	1.1	<1		<1		2	7	0.44
RMD-251	GRAB	5951McCallan Rd.	02/01/2008 12:25	1	<1		<1		<2	8	0.71
RMD-251	GRAB	5951McCallan Rd.	09/01/2008 12:30	0.59	<1		<1		4	4	0.73
RMD-251	GRAB	5951McCallan Rd.	17/01/2008 9:05	1	<1		<1		<2	4	0.76
RMD-251	GRAB	5951McCallan Rd.	23/01/2008 12:40	1.4	<1		<1		<2	3	0.64
RMD-251	GRAB	5951McCallan Rd.	30/01/2008 12:45	1.7	<1		<1		<2	3	0.6
RMD-251	GRAB	5951McCallan Rd.	06/02/2008 12:40	1.1	115		<1		98	7	0.53
RMD-251	REPEAT	5951McCallan Rd.- before flushing	08/02/2008 9:25	1	<1		<1			7	0.6
RMD-251	REPEAT	5951McCallan Rd.- after flushing	08/02/2008 12:25	1.1	<1		<1			7	0.96
RMD-251	GRAB	5951McCallan Rd.	13/02/2008 12:50	1	<1		<1		<2	4	0.76
RMD-251	GRAB	5951McCallan Rd.	20/02/2008 12:20	0.63	<1		<1		<2	3	0.76
RMD-251	GRAB	5951McCallan Rd.	27/02/2008 12:40	1	<1		<1		<2	3	0.74
RMD-251	GRAB	5951McCallan Rd.	05/03/2008 12:45	0.98	<1		<1		<2	4	0.73
RMD-251	GRAB	5951McCallan Rd.	12/03/2008 12:40	0.9	<1		<1		<2	4	0.69
RMD-251	GRAB	5951McCallan Rd.	19/03/2008 12:40	0.34	<1		<1		<2	5	0.62
RMD-251	GRAB	5951McCallan Rd.	26/03/2008 12:30	0.83	<1		<1		<2	4	0.58
RMD-251	GRAB	5951McCallan Rd.	02/04/2008 12:45	0.94	<1		<1		<2	5	0.4
RMD-251	GRAB	5951McCallan Rd.	09/04/2008 12:40	1	<1		<1		<2	6	0.49
RMD-251	GRAB	5951McCallan Rd.	16/04/2008 12:45	0.79	<1		<1		<2	5	1.4
RMD-251	GRAB	5951McCallan Rd.	23/04/2008 12:40	1.1	<1		<1		2	5	0.34

2008 Drinking Water Quality Annual Report

Sample	Sample type	Sample reported name	Sampled date	Chlorine Free mg/L	Total Coliform MF/100 mLs	Total Coliform MPN/100 mLs	Ecoli MF/100 mLs	Ecoli MPN/100 mLs	HPC CFU/ mLs	Tem p °C	Turbidity NTU
RMD-251	GRAB	5951McCallan Rd.	30/04/2008 12:30	0.86	<1		<1		<2	6	0.42
RMD-251	GRAB	5951McCallan Rd.	07/05/2008 12:45	0.84	<1		<1		<2	6	0.35
RMD-251	GRAB	5951McCallan Rd.	14/05/2008 12:20	0.86	<1		<1		<2	7	0.37
RMD-251	GRAB	5951McCallan Rd.	21/05/2008 12:25	0.9	<1		<1		<2	7	1.5
RMD-251	GRAB	5951McCallan Rd.	28/05/2008 12:40	1	<1		<1		2	7	0.53
RMD-251	GRAB	5951McCallan Rd.	04/06/2008 12:40	1.1	<1		<1		<2	7	0.38
RMD-251	GRAB	5951McCallan Rd.	11/06/2008 12:40	1	<1		<1		<2	8	0.32
RMD-251	GRAB	5951McCallan Rd.	18/06/2008 12:30	1.2	<1		<1		2	7	0.42
RMD-251	GRAB	5951McCallan Rd.	25/06/2008 12:40	1.2	<1		<1		2	7	0.46
RMD-251	GRAB	5951McCallan Rd.	02/07/2008 7:10	1.2	<1		<1		2	7	0.49
RMD-251	GRAB	5951McCallan Rd.	09/07/2008 12:40	1	<1		<1		<2	8	0.33
RMD-251	GRAB	5951McCallan Rd.	16/07/2008 12:45	1.2	<1		<1		12	8	0.51
RMD-251	GRAB	5951McCallan Rd.	23/07/2008 12:30	1.3	<1		<1		<2	9	0.29
RMD-251	GRAB	5951McCallan Rd.	30/07/2008 12:30	1.3	<1		<1		<2	10	0.35
RMD-251	GRAB	5951McCallan Rd.	06/08/2008 8:30	1.2	<1		<1		6	9	0.45
RMD-251	GRAB	5951McCallan Rd.	13/08/2008 12:40	1.2	<1		<1		<2	10	0.43
RMD-251	GRAB	5951McCallan Rd.	20/08/2008 12:35	1.2	<1		<1		<2	9	0.43
RMD-251	GRAB	5951McCallan Rd.	27/08/2008 12:45	0.71	<1		<1		<2	12	0.38
RMD-251	GRAB	5951McCallan Rd.	03/09/2008 12:15	0.97	<1		<1		<2	11	0.43
RMD-251	GRAB	5951McCallan Rd.	10/09/2008 12:40	1.3	<1		<1		<2	11	0.73
RMD-251	GRAB	5951McCallan Rd.	17/09/2008 12:40	1.1	<1		<1		<2	12	0.4
RMD-251	GRAB	5951McCallan Rd.	24/09/2008 7:15	0.89	<1		<1		<2	11	0.42
RMD-251	GRAB	5951McCallan Rd.	01/10/2008 12:35	0.97	<1		<1		<2	12	0.36
RMD-251	GRAB	5951McCallan Rd.	08/10/2008 12:45	0.89	<1		<1		<2	13	0.72
RMD-251	GRAB	5951McCallan Rd.	15/10/2008 12:45	0.73	<1		<1		<2	12	0.58
RMD-251	GRAB	5951McCallan Rd.	22/10/2008 12:30	1	<1		<1		<2	11	0.71
RMD-251	GRAB	5951McCallan Rd.	29/10/2008 12:40	1.1	<1		<1		<2	11	0.47
RMD-251	GRAB	5951McCallan Rd.	05/11/2008 12:30	1.1	<1		<1		<2	10	0.53
RMD-251	GRAB	5951McCallan Rd.	12/11/2008 12:20	1.2	<1		<1		<2	10	0.98
RMD-251	GRAB	5951McCallan Rd.	19/11/2008 12:40	1	<1		<1		<2	10	0.68

2008 Drinking Water Quality Annual Report

Sample	Sample type	Sample reported name	Sampled date	Chlorine Free mg/L	Total Coliform MF/100 mLs	Total Coliform MPN/100 mLs	Ecoli MF/100 mLs	Ecoli MPN/100 mLs	HPC CFU/ mLs	Tem p °C	Turbidity NTU
RMD-251	GRAB	5951McCallan Rd.	26/11/2008 12:30	1	2		<1		26	8	0.74
RMD-251	GRAB	5951McCallan Rd.	03/12/2008 13:00	0.94	<1		<1		8	8	0.61
RMD-251	GRAB	5951McCallan Rd.	10/12/2008 15:25	0.97	<1		<1		2	7	0.51
RMD-251	GRAB	5951McCallan Rd.	17/12/2008 12:20	1.1	<1		<1		<2	6	0.44
RMD-252	GRAB	9751 Pendleton Rd.	02/01/2008 15:45	0.96	<1		<1		<2	8	0.57
RMD-252	GRAB	9751 Pendleton Rd.	09/01/2008 12:50	0.71	<1		<1		<2	5	0.62
RMD-252	GRAB	9751 Pendleton Rd.	17/01/2008 9:20	1.1	<1		<1		2	4	0.66
RMD-252	GRAB	9751 Pendleton Rd.	23/01/2008 12:55	1.5	<1		<1		<2	3	0.67
RMD-252	GRAB	9751 Pendleton Rd.	30/01/2008 13:00	1.2	<1		<1		<2	3	0.53
RMD-252	GRAB	9751 Pendleton Rd.	06/02/2008 12:55	1.1	<1		<1		<2	8	0.56
RMD-252	GRAB	9751 Pendleton Rd.	13/02/2008 12:30	0.85	<1		<1		6	4	0.9
RMD-252	GRAB	9751 Pendleton Rd.	20/02/2008 12:40	0.81	<1		<1		<2	5	0.64
RMD-252	GRAB	9751 Pendleton Rd.	27/02/2008 12:55	0.9	<1		<1		<2	5	0.77
RMD-252	GRAB	9751 Pendleton Rd.	05/03/2008 13:00	0.8	<1		<1		<2	5	0.63
RMD-252	GRAB	9751 Pendleton Rd.	12/03/2008 12:55	0.83	<1		<1		<2	5	0.66
RMD-252	GRAB	9751 Pendleton Rd.	19/03/2008 12:55	0.84	<1		<1		<2	5	0.74
RMD-252	GRAB	9751 Pendleton Rd.	26/03/2008 12:50	0.79	<1		<1		<2	5	0.58
RMD-252	GRAB	9751 Pendleton Rd.	02/04/2008 13:00	0.65	<1		<1		2	6	0.45
RMD-252	GRAB	9751 Pendleton Rd.	09/04/2008 12:55	0.83	<1		<1		<2	7	0.82
RMD-252	GRAB	9751 Pendleton Rd.	16/04/2008 13:05	0.89	<1		<1		<2	6	0.39
RMD-252	GRAB	9751 Pendleton Rd.	23/04/2008 12:55	0.86	<1		<1		2	6	0.37
RMD-252	GRAB	9751 Pendleton Rd.	30/04/2008 12:45	0.77	<1		<1		<2	7	0.37
RMD-252	GRAB	9751 Pendleton Rd.	07/05/2008 13:00	0.84	<1		<1		<2	7	0.5
RMD-252	GRAB	9751 Pendleton Rd.	14/05/2008 12:40	0.81	<1		<1		<2	8	0.34
RMD-252	GRAB	9751 Pendleton Rd.	21/05/2008 12:45	0.72	<1		<1		<2	8	1.2
RMD-252	GRAB	9751 Pendleton Rd.	28/05/2008 12:55	0.85	<1		<1		<2	8	0.48
RMD-252	GRAB	9751 Pendleton Rd.	04/06/2008 12:55	1	<1		<1		<2	9	0.42
RMD-252	GRAB	9751 Pendleton Rd.	11/06/2008 12:55	0.92	<1		<1		<2	8	0.41
RMD-252	GRAB	9751 Pendleton Rd.	18/06/2008 12:45	1	<1		<1		<2	9	0.78
RMD-252	GRAB	9751 Pendleton Rd.	25/06/2008 12:55	0.95	<1		<1		<2	9	0.34

2008 Drinking Water Quality Annual Report

Sample	Sample type	Sample reported name	Sampled date	Chlorine Free mg/L	Total Coliform MF/100 mLs	Total Coliform MPN/100 mLs	Ecoli MF/100 mLs	Ecoli MPN/100 mLs	HPC CFU/ mLs	Tem p °C	Turbidity NTU
RMD-252	GRAB	9751 Pendleton Rd.	02/07/2008 7:45	1.1	<1		<1		<2	9	0.58
RMD-252	GRAB	9751 Pendleton Rd.	09/07/2008 12:55	0.88	<1		<1		<2	9	0.32
RMD-252	GRAB	9751 Pendleton Rd.	16/07/2008 13:00	1.1	<1		<1		<2	10	0.36
RMD-252	GRAB	9751 Pendleton Rd.	23/07/2008 12:45	1.1	<1		<1		2	11	0.32
RMD-252	GRAB	9751 Pendleton Rd.	30/07/2008 12:50	1	<1		<1		<2	11	0.31
RMD-252	GRAB	9751 Pendleton Rd.	06/08/2008 8:40	1.1	<1		<1		4	11	0.35
RMD-252	GRAB	9751 Pendleton Rd.	13/08/2008 12:55	1.2	<1		<1		<2	11	0.59
RMD-252	GRAB	9751 Pendleton Rd.	20/08/2008 12:50	0.92	<1		<1		<2	12	0.35
RMD-252	GRAB	9751 Pendleton Rd.	27/08/2008 13:00	0.61	<1		<1		<2	12	0.41
RMD-252	GRAB	9751 Pendleton Rd.	03/09/2008 12:30	0.86	<1		<1		<2	12	0.46
RMD-252	GRAB	9751 Pendleton Rd.	10/09/2008 12:55	1.1	<1		<1		2	12	0.77
RMD-252	GRAB	9751 Pendleton Rd.	17/09/2008 12:55	0.84	<1		<1		<2	13	0.36
RMD-252	GRAB	9751 Pendleton Rd.	24/09/2008 7:25	0.67	<1		<1		<2	13	0.39
RMD-252	GRAB	9751 Pendleton Rd.	01/10/2008 12:55	0.83	<1		<1		<2	12	0.42
RMD-252	GRAB	9751 Pendleton Rd.	08/10/2008 15:05	0.72	<1		<1		<2	13	0.7
RMD-252	GRAB	9751 Pendleton Rd.	15/10/2008 13:00	0.21	<1		<1		2	13	0.62
RMD-252	GRAB	9751 Pendleton Rd.	22/10/2008 12:45	0.6	<1		<1		<2	12	0.63
RMD-252	GRAB	9751 Pendleton Rd.	29/10/2008 12:55	0.94	<1		<1		8	12	0.48
RMD-252	GRAB	9751 Pendleton Rd.	05/11/2008 12:45	0.89	<1		<1		<2	12	0.49
RMD-252	GRAB	9751 Pendleton Rd.	12/11/2008 12:40	1.2	<1		<1		4	10	0.67
RMD-252	GRAB	9751 Pendleton Rd.	19/11/2008 12:55	0.96	<1		<1		<2	11	0.67
RMD-252	GRAB	9751 Pendleton Rd.	26/11/2008 12:50	0.97	<1		<1		<2	9	0.91
RMD-252	GRAB	9751 Pendleton Rd.	03/12/2008 13:15	0.79	<1		<1		<2	9	0.53
RMD-252	GRAB	9751 Pendleton Rd.	10/12/2008 15:05	0.82	<1		<1		2	8	0.56
RMD-252	GRAB	9751 Pendleton Rd.	17/12/2008 12:40	1.1	<1		<1		<2	7	0.49
RMD-253	GRAB	11051 No 3 Rd.	02/01/2008 15:25	1.1	<1		<1		2	8	0.56
RMD-253	GRAB	11051 No 3 Rd.	09/01/2008 15:05	0.96	<1		<1		2	4	0.76
RMD-253	GRAB	11051 No 3 Rd.	17/01/2008 7:45	1.3	<1		<1		<2	4	0.72
RMD-253	GRAB	11051 No 3 Rd.	23/01/2008 15:15	1.5	<1		<1		2	3	0.61
RMD-253	GRAB	11051 No 3 Rd.	30/01/2008 15:20	0.98	<1		<1		<2	3	0.76

2008 Drinking Water Quality Annual Report

Sample	Sample type	Sample reported name	Sampled date	Chlorine Free mg/L	Total Coliform MF/100 mLs	Total Coliform MPN/100 mLs	Ecoli MF/100 mLs	Ecoli MPN/100 mLs	HPC CFU/ mLs	Tem p °C	Turbidity NTU
RMD-253	GRAB	11051 No 3 Rd.	06/02/2008 15:10	0.69	<1		<1		<2	7	0.47
RMD-253	GRAB	11051 No 3 Rd.	13/02/2008 15:50	0.77	<1		<1		<2	4	0.49
RMD-253	GRAB	11051 No 3 Rd.	20/02/2008 15:40	0.95	<1		<1		<2	4	0.57
RMD-253	GRAB	11051 No 3 Rd.	27/02/2008 15:25	0.85	<1		<1		<2	4	0.69
RMD-253	GRAB	11051 No 3 Rd.	05/03/2008 15:15	0.9	<1		<1		<2	3	0.73
RMD-253	GRAB	11051 No 3 Rd.	12/03/2008 15:10	0.84	<1		<1		2	3	1.4
RMD-253	GRAB	11051 No 3 Rd.	19/03/2008 15:10	0.74	<1		<1		<2	4	0.61
RMD-253	GRAB	11051 No 3 Rd.	26/03/2008 15:40	0.76	<1		<1		<2	4	0.55
RMD-253	GRAB	11051 No 3 Rd.	02/04/2008 15:10	0.89	<1		<1		<2	5	0.41
RMD-253	GRAB	11051 No 3 Rd.	09/04/2008 15:10	1	<1		<1		<2	6	0.74
RMD-253	GRAB	11051 No 3 Rd.	16/04/2008 15:20	0.49	<1		<1		<2	5	0.48
RMD-253	GRAB	11051 No 3 Rd.	23/04/2008 15:10	1.1	<1		<1		<2	5	0.41
RMD-253	GRAB	11051 No 3 Rd.	30/04/2008 14:45	0.94	<1		<1		<2	6	0.38
RMD-253	GRAB	11051 No 3 Rd.	07/05/2008 15:15	0.47	<1		<1		<2	9	0.29
RMD-253	GRAB	11051 No 3 Rd.	14/05/2008 15:00	0.71	<1		<1		<2	10	0.26
RMD-253	GRAB	11051 No 3 Rd.	21/05/2008 15:45	0.6	<1		<1		<2	10	0.3
RMD-253	GRAB	11051 No 3 Rd.	28/05/2008 15:10	0.78	<1		<1		2	5	0.5
RMD-253	GRAB	11051 No 3 Rd.	04/06/2008 15:05	1	<1		<1		<2	7	0.39
RMD-253	GRAB	11051 No 3 Rd.	11/06/2008 15:10	1.1	<1		<1		2	7	0.34
RMD-253	GRAB	11051 No 3 Rd.	18/06/2008 15:15	1.1	<1		<1		<2	7	0.35
RMD-253	GRAB	11051 No 3 Rd.	25/06/2008 15:10	1.2	<1		<1		2	7	0.31
RMD-253	GRAB	11051 No 3 Rd.	02/07/2008 8:00	1.1	<1		<1		<2	7	0.31
RMD-253	GRAB	11051 No 3 Rd.	09/07/2008 15:05	0.94	<1		<1		<2	7	0.39
RMD-253	GRAB	11051 No 3 Rd.	16/07/2008 15:20	1.1	<1		<1		<2	8	0.33
RMD-253	GRAB	11051 No 3 Rd.	23/07/2008 15:15	1.2	<1		<1		<2	9	0.35
RMD-253	GRAB	11051 No 3 Rd.	30/07/2008 15:30	1.2	<1		<1		<2	9	0.35
RMD-253	GRAB	11051 No 3 Rd.	06/08/2008 11:00	1.2	<1		<1		<2	9	0.44
RMD-253	GRAB	11051 No 3 Rd.	13/08/2008 15:15	1.3	<1		<1		2	9	0.41
RMD-253	GRAB	11051 No 3 Rd.	20/08/2008 15:10	1.2	<1		<1		4	9	NA
RMD-253	GRAB	11051 No 3 Rd.	27/08/2008 15:15	1.2	<1		<1		<2	10	0.44

2008 Drinking Water Quality Annual Report

Sample	Sample type	Sample reported name	Sampled date	Chlorine Free mg/L	Total Coliform MF/100 mLs	Total Coliform MPN/100 mLs	Ecoli MF/100 mLs	Ecoli MPN/100 mLs	HPC CFU/ mLs	Tem p °C	Turbidity NTU
RMD-253	GRAB	11051 No 3 Rd.	03/09/2008 15:20	1.1	<1		<1		<2	10	0.59
RMD-253	GRAB	11051 No 3 Rd.	10/09/2008 15:10	1.3	<1		<1		<2	11	0.46
RMD-253	GRAB	11051 No 3 Rd.	17/09/2008 15:10	1.1	<1		<1		<2	11	0.36
RMD-253	GRAB	11051 No 3 Rd.	24/09/2008 9:20	0.96	<1		<1		<2	11	0.44
RMD-253	GRAB	11051 No 3 Rd.	01/10/2008 15:15	1.1	<1		<1		2	11	0.65
RMD-253	GRAB	11051 No 3 Rd.	08/10/2008 15:25	1.2	<1		<1		<2	12	0.79
RMD-253	GRAB	11051 No 3 Rd.	15/10/2008 15:00	0.92	<1		<1		2	11	0.58
RMD-253	GRAB	11051 No 3 Rd.	22/10/2008 14:45	1.2	<1		<1		<2	12	0.7
RMD-253	GRAB	11051 No 3 Rd.	29/10/2008 15:00	1.3	<1		<1		<2	10	0.52
RMD-253	GRAB	11051 No 3 Rd.	05/11/2008 15:00	1.2	<1		<1		<2	10	0.6
RMD-253	GRAB	11051 No 3 Rd.	12/11/2008 15:20	1.7	<1		<1		24	9	0.83
RMD-253	GRAB	11051 No 3 Rd.	19/11/2008 14:50	1.2	<1		<1		<2	10	0.72
RMD-253	GRAB	11051 No 3 Rd.	26/11/2008 15:30	1.3	<1		<1		2	7	0.8
RMD-253	GRAB	11051 No 3 Rd.	03/12/2008 15:15	0.93	<1		<1		<2	9	0.66
RMD-253	GRAB	11051 No 3 Rd.	10/12/2008 14:45	1.1	<1		<1		<2	7	0.64
RMD-254	GRAB	5300 No. 3 Rd.	02/01/2008 14:05	0.8	<1		<1		<2	8	0.52
RMD-254	GRAB	5300 No. 3 Rd.	09/01/2008 14:10	0.82	<1		<1		<2	4	0.6
RMD-254	GRAB	5300 No. 3 Rd.	17/01/2008 8:35	1.2	<1		<1		LA	4	0.7
RMD-254	GRAB	5300 No. 3 Rd.	23/01/2008 14:25	1.6	<1		<1		<2	3	0.61
RMD-254	GRAB	5300 No. 3 Rd.	30/01/2008 14:30	1.2	<1		<1		4	3	0.59
RMD-254	GRAB	5300 No. 3 Rd.	06/02/2008 14:20	1.1	<1		<1		<2	7	0.51
RMD-254	GRAB	5300 No. 3 Rd.	13/02/2008 14:30	0.83	<1		<1		<2	4	0.6
RMD-254	GRAB	5300 No. 3 Rd.	20/02/2008 14:20	0.87	<1		<1		<2	5	0.67
RMD-254	GRAB	5300 No. 3 Rd.	27/02/2008 14:30	0.79	<1		<1		2	3	0.7
RMD-254	GRAB	5300 No. 3 Rd.	05/03/2008 14:00	0.94	<1		<1		2	5	0.69
RMD-254	GRAB	5300 No. 3 Rd.	12/03/2008 14:15	0.6	<1		<1		<2	4	0.54
RMD-254	GRAB	5300 No. 3 Rd.	19/03/2008 14:15	0.67	<1		<1		<2	4	0.67
RMD-254	GRAB	5300 No. 3 Rd.	26/03/2008 14:20	0.7	<1		<1		<2	5	0.52
RMD-254	GRAB	5300 No. 3 Rd.	02/04/2008 14:15	0.89	<1		<1		<2	5	0.54
RMD-254	GRAB	5300 No. 3 Rd.	09/04/2008 14:15	1.1	<1		<1		<2	6	0.46

2008 Drinking Water Quality Annual Report

Sample	Sample type	Sample reported name	Sampled date	Chlorine Free mg/L	Total Coliform MF/100 mLs	Total Coliform MPN/100 mLs	Ecoli MF/100 mLs	Ecoli MPN/100 mLs	HPC CFU/ mLs	Tem p °C	Turbidity NTU
RMD-254	GRAB	5300 No. 3 Rd.	16/04/2008 14:25	0.93	<1		<1		2	6	0.38
RMD-254	GRAB	5300 No. 3 Rd.	23/04/2008 14:15	0.94	<1		<1		<2	6	0.35
RMD-254	GRAB	5300 No. 3 Rd.	30/04/2008 14:00	0.84	<1		<1		<2	7	0.75
RMD-254	GRAB	5300 No. 3 Rd.	07/05/2008 14:25	0.81	<1		<1		<2	6	0.42
RMD-254	GRAB	5300 No. 3 Rd.	14/05/2008 14:20	0.79	<1		<1		2	7	0.46
RMD-254	GRAB	5300 No. 3 Rd.	21/05/2008 14:25	0.92	<1		<1		<2	7	0.5
RMD-254	GRAB	5300 No. 3 Rd.	28/05/2008 14:15	0.89	<1		<1		2	7	0.58
RMD-254	GRAB	5300 No. 3 Rd.	04/06/2008 14:15	0.9	<1		<1		<2	8	0.45
RMD-254	GRAB	5300 No. 3 Rd.	11/06/2008 14:20	0.91	<1		<1		2	7	0.33
RMD-254	GRAB	5300 No. 3 Rd.	18/06/2008 14:05	1.1	<1		<1		<2	8	0.37
RMD-254	GRAB	5300 No. 3 Rd.	25/06/2008 14:20	1.1	<1		<1		<2	8	0.34
RMD-254	GRAB	5300 No. 3 Rd.	02/07/2008 9:10	1.1	<1		<1		<2	9	0.33
RMD-254	GRAB	5300 No. 3 Rd.	09/07/2008 14:25	1	<1		<1		<2	9	0.32
RMD-254	GRAB	5300 No. 3 Rd.	16/07/2008 14:30	1.3	<1		<1		<2	10	0.45
RMD-254	GRAB	5300 No. 3 Rd.	23/07/2008 14:15	1	<1		<1		2	10	0.34
RMD-254	GRAB	5300 No. 3 Rd.	30/07/2008 14:30	1.1	<1		<1		<2	12	0.45
RMD-254	GRAB	5300 No. 3 Rd.	06/08/2008 10:15	1.1	<1		<1		2	9	0.41
RMD-254	GRAB	5300 No. 3 Rd.	13/08/2008 14:10	1.2	<1		<1		4	10	0.4
RMD-254	GRAB	5300 No. 3 Rd.	20/08/2008 14:15	1.2	<1		<1		<2	11	0.5
RMD-254	GRAB	5300 No. 3 Rd.	27/08/2008 14:25	0.88	<1		<1		<2	11	0.42
RMD-254	GRAB	5300 No. 3 Rd.	03/09/2008 14:05	0.94	<1		<1		<2	11	0.45
RMD-254	GRAB	5300 No. 3 Rd.	10/09/2008 14:20	1.1	<1		<1		<2	12	0.47
RMD-254	GRAB	5300 No. 3 Rd.	17/09/2008 14:15	1.1	<1		<1		<2	12	0.39
RMD-254	GRAB	5300 No. 3 Rd.	24/09/2008 8:50	0.85	<1		<1		2	12	0.43
RMD-254	GRAB	5300 No. 3 Rd.	01/10/2008 14:35	0.83	<1		<1		<2	12	0.58
RMD-254	GRAB	5300 No. 3 Rd.	08/10/2008 14:25	0.71	<1		<1		<2	13	0.83
RMD-254	GRAB	5300 No. 3 Rd.	15/10/2008 14:20	0.66	<1		<1		<2	12	0.52
RMD-254	GRAB	5300 No. 3 Rd.	22/10/2008 14:10	0.69	<1		<1		<2	12	0.61
RMD-254	GRAB	5300 No. 3 Rd.	29/10/2008 14:15	0.87	<1		<1		2	11	0.64
RMD-254	GRAB	5300 No. 3 Rd.	05/11/2008 14:00	0.99	<1		<1		<2	11	0.51

2008 Drinking Water Quality Annual Report

Sample	Sample type	Sample reported name	Sampled date	Chlorine Free mg/L	Total Coliform MF/100 mLs	Total Coliform MPN/100 mLs	Ecoli MF/100 mLs	Ecoli MPN/100 mLs	HPC CFU/ mLs	Tem p °C	Turbidity NTU
RMD-254	GRAB	5300 No. 3 Rd.	12/11/2008 14:20	0.81	<1		<1		2	10	1
RMD-254	GRAB	5300 No. 3 Rd.	19/11/2008 14:15	0.88	<1		<1		<2	10	0.68
RMD-254	GRAB	5300 No. 3 Rd.	26/11/2008 14:30	1.5	<1		<1		<2	8	0.82
RMD-254	GRAB	5300 No. 3 Rd.	03/12/2008 14:30	0.93	<1		<1		<2	8	0.69
RMD-254	GRAB	5300 No. 3 Rd.	10/12/2008 13:45	0.84	<1		<1		4	7	0.59
RMD-254	GRAB	5300 No. 3 Rd.	17/12/2008 14:20	1.2	<1		<1		<2	6	0.91
RMD-255	GRAB	6000 Blk. Miller Rd.	02/01/2008 13:25	1.4	<1		<1		<2	7	1
RMD-255	GRAB	6000 Blk. Miller Rd.	09/01/2008 13:35	0.6	<1		<1		2	5	1.2
RMD-255	GRAB	6000 Blk. Miller Rd.	17/01/2008 10:30	1.3	<1		<1		<2	4	1.3
RMD-255	GRAB	6000 Blk. Miller Rd.	23/01/2008 13:50	1.6	<1		<1		2	3	1.2
RMD-255	GRAB	6000 Blk. Miller Rd.	30/01/2008 13:55	1.5	<1		<1		<2	3	3.5
RMD-255	GRAB	6000 Blk. Miller Rd.	06/02/2008 13:50	1.2	<1		<1		10	7	2.3
RMD-255	GRAB	6000 Blk. Miller Rd.	13/02/2008 13:50	1.1	<1		<1		<2	3	0.98
RMD-255	GRAB	6000 Blk. Miller Rd.	20/02/2008 13:40	1	<1		<1		<2	4	1.6
RMD-255	GRAB	6000 Blk. Miller Rd.	27/02/2008 13:50	0.94	<1		<1		2	3	1.5
RMD-255	GRAB	6000 Blk. Miller Rd.	05/03/2008 13:25	0.89	<1		<1		<2	3	2.4
RMD-255	GRAB	6000 Blk. Miller Rd.	12/03/2008 13:45	0.68	<1		<1		<2	4	1.1
RMD-255	GRAB	6000 Blk. Miller Rd.	19/03/2008 13:45	0.68	<1		<1		<2	4	0.88
RMD-255	GRAB	6000 Blk. Miller Rd.	26/03/2008 13:45	0.78	<1		<1		<2	4	1.3
RMD-255	GRAB	6000 Blk. Miller Rd.	02/04/2008 13:45	1	<1		<1		<2	5	0.61
RMD-255	GRAB	6000 Blk. Miller Rd.	09/04/2008 13:45	0.97	<1		<1		<2	5	0.56
RMD-255	GRAB	6000 Blk. Miller Rd.	16/04/2008 13:50	0.68	<1		<1		<2	5	0.75
RMD-255	GRAB	6000 Blk. Miller Rd.	23/04/2008 13:45	0.95	<1		<1		<2	5	0.7
RMD-255	GRAB	6000 Blk. Miller Rd.	30/04/2008 13:30	0.91	<1		<1		<2	6	0.6
RMD-255	GRAB	6000 Blk. Miller Rd.	07/05/2008 13:50	0.89	<1		<1		<2	5	NA
RMD-255	GRAB	6000 Blk. Miller Rd.	14/05/2008 13:40	0.94	<1		<1		<2	6	0.62
RMD-255	GRAB	6000 Blk. Miller Rd.	21/05/2008 13:45	0.94	<1		<1		2	6	0.82
RMD-255	GRAB	6000 Blk. Miller Rd.	28/05/2008 13:45	1	<1		<1		<2	6	0.98
RMD-255	GRAB	6000 Blk. Miller Rd.	04/06/2008 13:40	1.4	<1		<1		<2	6	0.84
RMD-255	GRAB	6000 Blk. Miller Rd.	11/06/2008 13:45	1.2	<1		<1		2	6	0.61

2008 Drinking Water Quality Annual Report

Sample	Sample type	Sample reported name	Sampled date	Chlorine Free mg/L	Total Coliform MF/100 mLs	Total Coliform MPN/100 mLs	Ecoli MF/100 mLs	Ecoli MPN/100 mLs	HPC CFU/ mLs	Tem p °C	Turbidity NTU
RMD-255	GRAB	6000 Blk. Miller Rd.	18/06/2008 13:30	1.4	<1		<1		<2	7	1.4
RMD-255	GRAB	6000 Blk. Miller Rd.	25/06/2008 13:45	1.2	<1		<1		<2	7	0.53
RMD-255	GRAB	6000 Blk. Miller Rd.	02/07/2008 9:45	1.3	<1		<1		<2	7	0.82
RMD-255	GRAB	6000 Blk. Miller Rd.	09/07/2008 13:50	0.9	<1		<1		<2	7	0.77
RMD-255	GRAB	6000 Blk. Miller Rd.	16/07/2008 13:45	1.3	<1		<1		<2	8	0.97
RMD-255	GRAB	6000 Blk. Miller Rd.	23/07/2008 13:25	1.3	<1		<1		2	9	0.75
RMD-255	GRAB	6000 Blk. Miller Rd.	30/07/2008 13:50	1.1	<1		<1		2	9	0.71
RMD-255	GRAB	6000 Blk. Miller Rd.	06/08/2008 9:15	1.1	<1		<1		<2	11	0.6
RMD-255	GRAB	6000 Blk. Miller Rd.	13/08/2008 13:40	1.4	<1		<1		16	9	0.91
RMD-255	GRAB	6000 Blk. Miller Rd.	20/08/2008 13:45	1.2	<1		<1		2	9	0.72
RMD-255	GRAB	6000 Blk. Miller Rd.	27/08/2008 13:50	0.7	<1		<1		4	9	1.1
RMD-255	GRAB	6000 Blk. Miller Rd.	03/09/2008 13:25	1.2	<1		<1		2	10	1.6
RMD-255	GRAB	6000 Blk. Miller Rd.	10/09/2008 13:45	1.5	<1		<1		2	10	0.93
RMD-255	GRAB	6000 Blk. Miller Rd.	17/09/2008 13:45	1.1	<1		<1		<2	11	0.45
RMD-255	GRAB	6000 Blk. Miller Rd.	24/09/2008 8:15	0.98	<1		<1		<2	11	0.52
RMD-255	GRAB	6000 Blk. Miller Rd.	01/10/2008 13:55	1.1	<1		<1		<2	11	0.59
RMD-255	GRAB	6000 Blk. Miller Rd.	08/10/2008 13:45	1	<1		<1		<2	13	0.97
RMD-255	GRAB	6000 Blk. Miller Rd.	15/10/2008 13:50	0.98	<1		<1		2	11	1
RMD-255	GRAB	6000 Blk. Miller Rd.	22/10/2008 13:30	1.3	<1		<1		<2	11	0.69
RMD-255	GRAB	6000 Blk. Miller Rd.	29/10/2008 13:40	1.6	<1		<1		2	10	0.88
RMD-255	GRAB	6000 Blk. Miller Rd.	05/11/2008 13:30	1.2	<1		<1		2	10	0.92
RMD-255	GRAB	6000 Blk. Miller Rd.	12/11/2008 13:40	1.5	<1		<1		<2	9	0.89
RMD-255	GRAB	6000 Blk. Miller Rd.	19/11/2008 13:45	1.2	<1		<1		<2	10	1.1
RMD-255	GRAB	6000 Blk. Miller Rd.	26/11/2008 13:50	1.2	<1		<1		<2	8	1.2
RMD-255	GRAB	6000 Blk. Miller Rd.	03/12/2008 14:00	1.1	<1		<1		<2	8	1.3
RMD-255	GRAB	6000 Blk. Miller Rd.	10/12/2008 13:05	0.97	<1		<1		<2	7	1
RMD-255	GRAB	6000 Blk. Miller Rd.	17/12/2008 13:40	1.3	<1		<1		<2	6	0.68
RMD-256	GRAB	1000 Blk. McDonald Rd.	02/01/2008 13:45	0.66	<1		<1		<2	8	0.7
RMD-256	GRAB	1000 Blk. McDonald Rd.	09/01/2008 13:50	0.65	<1		<1		12	4	0.56
RMD-256	GRAB	1000 Blk. McDonald Rd.	17/01/2008 10:45	0.69	<1		<1		<2	4	0.75

2008 Drinking Water Quality Annual Report

Sample	Sample type	Sample reported name	Sampled date	Chlorine Free mg/L	Total Coliform MF/100 mLs	Total Coliform MPN/100 mLs	Ecoli MF/100 mLs	Ecoli MPN/100 mLs	HPC CFU/ mLs	Tem p °C	Turbidity NTU
RMD-256	GRAB	1000 Blk. McDonald Rd.	23/01/2008 14:05	1.1	<1		<1		<2	4	0.85
RMD-256	GRAB	1000 Blk. McDonald Rd.	30/01/2008 14:10	0.96	<1		<1		<2	3	0.58
RMD-256	GRAB	1000 Blk. McDonald Rd.	06/02/2008 14:05	0.91	<1		<1		2	7	0.55
RMD-256	GRAB	1000 Blk. McDonald Rd.	13/02/2008 14:10	1.1	<1		<1		<2	3	0.84
RMD-256	GRAB	1000 Blk. McDonald Rd.	20/02/2008 14:00	0.79	<1		<1		<2	5	0.9
RMD-256	GRAB	1000 Blk. McDonald Rd.	27/02/2008 14:10	0.65	<1		<1		<2	4	0.7
RMD-256	GRAB	1000 Blk. McDonald Rd.	05/03/2008 13:35	0.4	<1		<1		2	5	0.91
RMD-256	GRAB	1000 Blk. McDonald Rd.	12/03/2008 14:00	0.53	<1		<1		<2	5	0.84
RMD-256	GRAB	1000 Blk. McDonald Rd.	19/03/2008 14:00	0.16	<1		<1		<2	5	0.74
RMD-256	GRAB	1000 Blk. McDonald Rd.	26/03/2008 14:00	0.35	<1		<1		<2	7	0.66
RMD-256	GRAB	1000 Blk. McDonald Rd.	02/04/2008 14:00	0.39	<1		<1		4	7	0.65
RMD-256	GRAB	1000 Blk. McDonald Rd.	09/04/2008 14:00	0.68	<1		<1		<2	7	0.92
RMD-256	GRAB	1000 Blk. McDonald Rd.	16/04/2008 14:05	0.14	<1		<1		2	8	0.38
RMD-256	GRAB	1000 Blk. McDonald Rd.	23/04/2008 14:00	0.08	<1		<1		<2	8	0.35
RMD-256	GRAB	1000 Blk. McDonald Rd.	30/04/2008 13:45	0.21	<1		<1		<2	10	0.38
RMD-256	GRAB	1000 Blk. McDonald Rd.	07/05/2008 14:10	0.71	<1		<1		<2	9	0.38
RMD-256	GRAB	1000 Blk. McDonald Rd.	14/05/2008 14:00	0.55	<1		<1		<2	9	0.32
RMD-256	GRAB	1000 Blk. McDonald Rd.	21/05/2008 14:05	0.66	<1		<1		<2	12	0.34
RMD-256	GRAB	1000 Blk. McDonald Rd.	28/05/2008 14:00	0.63	<1		<1		<2	12	0.47
RMD-256	GRAB	1000 Blk. McDonald Rd.	04/06/2008 13:55	0.8	<1		<1		<2	12	0.53
RMD-256	GRAB	1000 Blk. McDonald Rd.	11/06/2008 14:00	0.67	<1		<1		<2	10	0.31
RMD-256	GRAB	1000 Blk. McDonald Rd.	18/06/2008 13:45	0.75	<1		<1		<2	12	0.33
RMD-256	GRAB	1000 Blk. McDonald Rd.	25/06/2008 14:00	0.8	<1		<1		<2	12	0.32
RMD-256	GRAB	1000 Blk. McDonald Rd.	02/07/2008 10:00	0.28	<1		<1		2	16	0.28
RMD-256	GRAB	1000 Blk. McDonald Rd.	09/07/2008 14:10	0.79	<1		<1		<2	13	0.25
RMD-256	GRAB	1000 Blk. McDonald Rd.	16/07/2008 14:00	0.88	<1		<1		4	14	0.29
RMD-256	GRAB	1000 Blk. McDonald Rd.	23/07/2008 13:45	0.48	<1		<1		<2	15	0.28
RMD-256	GRAB	1000 Blk. McDonald Rd.	30/07/2008 14:10	0.76	<1		<1		2	17	0.29
RMD-256	GRAB	1000 Blk. McDonald Rd.	06/08/2008 10:00	0.11	<1		<1		<2	18	0.36
RMD-256	GRAB	1000 Blk. McDonald Rd.	13/08/2008 13:55	0.67	<1		<1		<2	16	0.36

2008 Drinking Water Quality Annual Report

Sample	Sample type	Sample reported name	Sampled date	Chlorine Free mg/L	Total Coliform MF/100 mLs	Total Coliform MPN/100 mLs	Ecoli MF/100 mLs	Ecoli MPN/100 mLs	HPC CFU/ mLs	Tem p °C	Turbidity NTU
RMD-256	GRAB	1000 Blk. McDonald Rd.	20/08/2008 14:00	0.62	<1		<1		<2	14	0.36
RMD-256	GRAB	1000 Blk. McDonald Rd.	27/08/2008 14:10	0.28	<1		<1		6	14	0.39
RMD-256	GRAB	1000 Blk. McDonald Rd.	03/09/2008 13:45	0.64	<1		<1		2	15	0.41
RMD-256	GRAB	1000 Blk. McDonald Rd.	10/09/2008 14:00	0.57	<1		<1		14	15	0.76
RMD-256	GRAB	1000 Blk. McDonald Rd.	17/09/2008 14:00	0.07	<1		<1		40	16	0.49
RMD-256	GRAB	1000 Blk. McDonald Rd.	24/09/2008 8:30	0.05	<1		<1		14	16	0.86
RMD-256	GRAB	1000 Blk. McDonald Rd.	01/10/2008 14:15	0.56	<1		<1		<2	14	0.45
RMD-256	GRAB	1000 Blk. McDonald Rd.	08/10/2008 14:05	0.57	<1		<1		<2	14	0.64
RMD-256	GRAB	1000 Blk. McDonald Rd.	15/10/2008 14:05	0.42	<1		<1		<2	13	0.52
RMD-256	GRAB	1000 Blk. McDonald Rd.	22/10/2008 13:45	0.37	<1		<1		<2	13	0.53
RMD-256	GRAB	1000 Blk. McDonald Rd.	29/10/2008 13:55	0.7	<1		<1		<2	12	0.44
RMD-256	GRAB	1000 Blk. McDonald Rd.	05/11/2008 13:45	0.58	<1		<1		<2	11	0.49
RMD-256	GRAB	1000 Blk. McDonald Rd.	12/11/2008 14:00	1.3	<1		<1		<2	9	1.2
RMD-256	GRAB	1000 Blk. McDonald Rd.	19/11/2008 14:00	0.9	<1		<1		<2	11	0.64
RMD-256	GRAB	1000 Blk. McDonald Rd.	26/11/2008 14:10	0.73	<1		<1		6	9	0.62
RMD-256	GRAB	1000 Blk. McDonald Rd.	03/12/2008 14:15	0.8	<1		<1		<2	9	0.53
RMD-256	GRAB	1000 Blk. McDonald Rd.	10/12/2008 13:25	0.79	<1		<1		<2	8	0.58
RMD-256	GRAB	1000 Blk. McDonald Rd.	17/12/2008 14:00	0.99	<1		<1		<2	6	0.48
RMD-257	GRAB	6640 Blundell Rd.	08/01/2008 15:45	0.81	<1		<1		<2	7	0.92
RMD-257	GRAB	6640 Blundell Rd.	15/01/2008 15:30	1.1	<1		<1		<2	4	0.96
RMD-257	GRAB	6640 Blundell Rd.	22/01/2008 15:25	1.3	<1		<1		<2	3	0.96
RMD-257	GRAB	6640 Blundell Rd.	29/01/2008 15:30	1.4	<1		<1		<2	7	0.61
RMD-257	GRAB	6640 Blundell Rd.	05/02/2008 15:25	1.1	<1		<1		<2	7	0.41
RMD-257	GRAB	6640 Blundell Rd.	12/02/2008 15:30	0.87	<1		<1		<2	4	1.1
RMD-257	GRAB	6640 Blundell Rd.	19/02/2008 15:00	0.97	<1		<1		<2	4	0.69
RMD-257	GRAB	6640 Blundell Rd.	26/02/2008 15:30	1	<1		<1		<2	4	0.71
RMD-257	GRAB	6640 Blundell Rd.	04/03/2008 15:30	0.84	<1		<1		<2	3	0.6
RMD-257	GRAB	6640 Blundell Rd.	11/03/2008 15:25	0.88	<1		<1		<2	4	0.66
RMD-257	GRAB	6640 Blundell Rd.	18/03/2008 15:30	0.86	<1		<1		2	5	0.59
RMD-257	GRAB	6640 Blundell Rd.	25/03/2008 15:30	0.9	<1		<1		<2	4	0.56

2008 Drinking Water Quality Annual Report

Sample	Sample type	Sample reported name	Sampled date	Chlorine Free mg/L	Total Coliform MF/100 mLs	Total Coliform MPN/100 mLs	Ecoli MF/100 mLs	Ecoli MPN/100mLs	HPC CFU/ mls	Tem p °C	Turbidity NTU
RMD-257	GRAB	6640 Blundell Rd.	01/04/2008 15:20	0.88	<1		<1		2	5	0.46
RMD-257	GRAB	6640 Blundell Rd.	08/04/2008 15:30	1.1	<1		<1		<2	6	0.51
RMD-257	GRAB	6640 Blundell Rd.	15/04/2008 15:20	0.9	<1		<1		<2	6	0.46
RMD-257	GRAB	6640 Blundell Rd.	22/04/2008 15:20	0.94	<1		<1		<2	4	0.48
RMD-257	GRAB	6640 Blundell Rd.	29/04/2008 15:20	0.9	<1		<1		<2	6	0.32
RMD-257	GRAB	6640 Blundell Rd.	06/05/2008 15:00	0.7	<1		<1		<2	6	0.39
RMD-257	REPEAT	6640 Blundell Rd.	07/05/2008 12:30	0.96	<1		<1		<2	6	0.34
RMD-257	REPEAT	6640 Blundell Rd.	07/05/2008 15:40	0.81	<1		<1		<2	5	0.35
RMD-257	GRAB	6640 Blundell Rd.	13/05/2008 15:05	0.75	<1		<1		<2	6	0.35
RMD-257	GRAB	6640 Blundell Rd.	20/05/2008 15:30	0.99	<1		<1		<2	7	0.39
RMD-257	GRAB	6640 Blundell Rd.	27/05/2008 15:20	0.92	<1		<1		2	6	0.49
RMD-257	GRAB	6640 Blundell Rd.	03/06/2008 15:30	1.2	<1		<1		<2	6	0.41
RMD-257	GRAB	6640 Blundell Rd.	10/06/2008 15:25	1.1	<1		<1		2	6	0.55
RMD-257	GRAB	6640 Blundell Rd.	17/06/2008 15:00	1.2	<1		<1		2	7	0.41
RMD-257	GRAB	6640 Blundell Rd.	24/06/2008 15:20	1.1	<1		<1		<2	7	0.4
RMD-257	GRAB	6640 Blundell Rd.	08/07/2008 15:25	1.3	<1		<1		4	7	0.36
RMD-257	GRAB	6640 Blundell Rd.	15/07/2008 15:15	1.2	<1		<1		<2	7	0.3
RMD-257	GRAB	6640 Blundell Rd.	22/07/2008 3:30	1.2	<1		<1		2	8	0.35
RMD-257	GRAB	6640 Blundell Rd.	29/07/2008 15:20	1.4	<1		<1		<2	8	0.33
RMD-257	GRAB	6640 Blundell Rd.	05/08/2008 15:30	1.3	<1		<1		<2	8	0.39
RMD-257	GRAB	6640 Blundell Rd.	13/08/2008 15:10	1.3	<1		<1		NA	10	0.41
RMD-257	GRAB	6640 Blundell Rd.	19/08/2008 15:15	0.89	<1		<1		2	12	0.37
RMD-257	GRAB	6640 Blundell Rd.	26/08/2008 15:15	0.85	<1		<1		<2	10	0.57
RMD-257	GRAB	6640 Blundell Rd.	02/09/2008 15:15	1.1	<1		<1		<2	10	0.46
RMD-257	GRAB	6640 Blundell Rd.	09/09/2008 15:20	1	<1		<1		<2	11	0.41
RMD-257	GRAB	6640 Blundell Rd.	16/09/2008 15:15	1	<1		<1		<2	11	0.39
RMD-257	GRAB	6640 Blundell Rd.	23/09/2008 15:15	0.99	<1		<1		<2	11	0.4
RMD-257	GRAB	6640 Blundell Rd.	30/09/2008 15:15	1.1	<1		<1		<2	13	0.41
RMD-257	GRAB	6640 Blundell Rd.	07/10/2008 15:15	1	8		<1		LA	14	0.71
RMD-257	SPECIAL	6640 Blundell Rd.	10/10/2008 10:45	0.76	<1		<1			12	0.68

2008 Drinking Water Quality Annual Report

Sample	Sample type	Sample reported name	Sampled date	Chlorine Free mg/L	Total Coliform MF/100 mLs	Total Coliform MPN/100 mLs	Ecoli MF/100 mLs	Ecoli MPN/100mLs	HPC CFU/ mls	Tem p °C	Turbidity NTU
RMD-257	SPECIAL	6640 Blundell Rd.	10/10/2008 15:15	0.94	<1		<1			12	0.64
RMD-257	GRAB	6640 Blundell Rd.	14/10/2008 15:00	0.89	<1		<1		<2	12	0.48
RMD-257	GRAB	6640 Blundell Rd.	21/10/2008 15:10	1.1	<1		<1	2	2	11	0.66
RMD-257	GRAB	6640 Blundell Rd.	28/10/2008 15:30	1.3	<1		<1	<2	<2	9	0.46
RMD-257	GRAB	6640 Blundell Rd.	04/11/2008 15:15	1.1	<1		<1	2	2	10	0.66
RMD-257	GRAB	6640 Blundell Rd.	12/11/2008 15:20	1.4	<1		<1	<2	<2	10	1.1
RMD-257	GRAB	6640 Blundell Rd.	18/11/2008 15:20	1.3	<1		<1	<2	<2	NA	0.98
RMD-257	GRAB	6640 Blundell Rd.	25/11/2008 15:30	1	<1		<1	<2	<2	11	0.76
RMD-257	GRAB	6640 Blundell Rd.	02/12/2008 15:00	0.92	<1		<1	<2	<2	8	0.71
RMD-257	GRAB	6640 Blundell Rd.	09/12/2008 15:30	0.98	<1		<1	<2	<2	7	0.57
RMD-257	GRAB	6640 Blundell Rd.	16/12/2008 15:00	1	<1		<1	<2	<2	7	0.5
RMD-257	GRAB	6640 Blundell Rd.	23/12/2008 8:00	1.1	<1		<1	<2	<2	5	0.46
RMD-257	GRAB	6640 Blundell Rd.	30/12/2008 15:30	0.91	<1		<1			4	0.41
RMD-258	GRAB	7000 Blk. Dyke Rd.	08/01/2008 15:25	0.85	<1		<1	<2	<2	8	0.62
RMD-258	GRAB	7000 Blk. Dyke Rd.	15/01/2008 15:10	0.8	<1	<1		<1	<1	3	22
RMD-258	GRAB	7000 Blk. Dyke Rd.	17/01/2008 7:30	1.2	<1		<1		<2	4	0.6
RMD-258	REPEAT	7000 Blk. Dyke Rd.	17/01/2008 13:05	1.1	<1		<1		<2	8	2.3
RMD-258	GRAB	7000 Blk. Dyke Rd.	22/01/2008 15:10	1.7	<1		<1		<2	3	0.76
RMD-258	GRAB	7000 Blk. Dyke Rd.	29/01/2008 15:10	1.1	<1		<1		LA	7	0.69
RMD-258	GRAB	7000 Blk. Dyke Rd.	05/02/2008 15:05	0.67	<1		<1		<2	7	0.4
RMD-258	GRAB	7000 Blk. Dyke Rd.	12/02/2008 15:10	0.67	<1		<1		<2	4	0.57
RMD-258	GRAB	7000 Blk. Dyke Rd.	19/02/2008 15:10	0.72	<1		<1		<2	4	0.73
RMD-258	GRAB	7000 Blk. Dyke Rd.	26/02/2008 15:15	0.76	<1		<1		<2	5	0.74
RMD-258	GRAB	7000 Blk. Dyke Rd.	04/03/2008 15:10	0.79	<1		<1		<2	4	0.59
RMD-258	GRAB	7000 Blk. Dyke Rd.	11/03/2008 15:10	0.79	<1		<1		<2	5	0.55
RMD-258	GRAB	7000 Blk. Dyke Rd.	18/03/2008 15:10	0.8	<1		<1	14	14	5	0.5
RMD-258	GRAB	7000 Blk. Dyke Rd.	25/03/2008 15:10	0.81	<1		<1		<2	5	0.53
RMD-258	GRAB	7000 Blk. Dyke Rd.	01/04/2008 15:00	0.93	<1		<1		<2	6	0.38
RMD-258	GRAB	7000 Blk. Dyke Rd.	08/04/2008 15:10	1	<1		<1		<2	6	0.48
RMD-258	GRAB	7000 Blk. Dyke Rd.	15/04/2008 15:05	0.77	<1		<1	36	36	6	0.46

2008 Drinking Water Quality Annual Report

Sample	Sample type	Sample reported name	Sampled date	Chlorine Free mg/L	Total Coliform MF/100 mLs	Total Coliform MPN/100 mLs	Ecoli MF/100 mLs	Ecoli MPN/100 mLs	HPC CFU/ mLs	Tem p °C	Turbidity NTU
RMD-258	GRAB	7000 Blk. Dyke Rd.	22/04/2008 15:00	0.78	<1		<1		<2	6	0.45
RMD-258	GRAB	7000 Blk. Dyke Rd.	29/04/2008 15:00	0.84	<1		<1		<2	7	0.39
RMD-258	GRAB	7000 Blk. Dyke Rd.	06/05/2008 14:45	0.69	<1		<1		2	7	0.37
RMD-258	GRAB	7000 Blk. Dyke Rd.	13/05/2008 15:15	0.86	<1		<1		2	8	0.37
RMD-258	GRAB	7000 Blk. Dyke Rd.	20/05/2008 15:10	0.38	<1		<1		2	9	0.31
RMD-258	GRAB	7000 Blk. Dyke Rd.	27/05/2008 15:05	1.1	<1		<1		8	9	0.57
RMD-258	GRAB	7000 Blk. Dyke Rd.	03/06/2008 15:15	0.87	<1		<1		<2	10	0.5
RMD-258	GRAB	7000 Blk. Dyke Rd.	10/06/2008 15:10	0.92	<1		<1		6	9	0.43
RMD-258	GRAB	7000 Blk. Dyke Rd.	17/06/2008 14:40	0.94	<1		<1		4	9	0.38
RMD-258	GRAB	7000 Blk. Dyke Rd.	24/06/2008 15:05	0.98	<1		<1		<2	10	0.41
RMD-258	GRAB	7000 Blk. Dyke Rd.	08/07/2008 15:10	1.1	<1		<1		<2	11	0.29
RMD-258	GRAB	7000 Blk. Dyke Rd.	15/07/2008 14:55	0.93	<1		<1		<2	13	0.32
RMD-258	GRAB	7000 Blk. Dyke Rd.	22/07/2008 3:18	1.3	<1		<1		2	12	0.38
RMD-258	GRAB	7000 Blk. Dyke Rd.	29/07/2008 15:00	1.2	<1		<1		<2	11	0.29
RMD-258	GRAB	7000 Blk. Dyke Rd.	05/08/2008 15:10	0.96	<1		<1		2	11	0.53
RMD-258	GRAB	7000 Blk. Dyke Rd.	13/08/2008 14:45	1	<1		<1		<2	12	0.39
RMD-258	GRAB	7000 Blk. Dyke Rd.	19/08/2008 15:00	1.3	<1		<1		<2	11	0.43
RMD-258	GRAB	7000 Blk. Dyke Rd.	26/08/2008 15:00	0.79	<1		<1		<2	11	0.37
RMD-258	GRAB	7000 Blk. Dyke Rd.	02/09/2008 14:55	0.92	<1		<1		<2	12	0.37
RMD-258	GRAB	7000 Blk. Dyke Rd.	09/09/2008 15:00	0.87	<1		<1		2	13	0.37
RMD-258	GRAB	7000 Blk. Dyke Rd.	16/09/2008 14:45	0.68	<1		<1		<2	13	0.54
RMD-258	GRAB	7000 Blk. Dyke Rd.	23/09/2008 15:00	0.87	<1		<1		2	13	0.43
RMD-258	GRAB	7000 Blk. Dyke Rd.	30/09/2008 15:00	0.91	<1		<1		2	14	0.48
RMD-258	GRAB	7000 Blk. Dyke Rd.	07/10/2008 15:00	0.86	<1		<1		2	14	0.62
RMD-258	GRAB	7000 Blk. Dyke Rd.	14/10/2008 14:50	0.62	<1		<1		14	13	0.43
RMD-258	GRAB	7000 Blk. Dyke Rd.	21/10/2008 14:50	0.96	<1		<1		2	12	0.55
RMD-258	GRAB	7000 Blk. Dyke Rd.	28/10/2008 15:10	1.2	<1		<1		<2	10	0.48
RMD-258	GRAB	7000 Blk. Dyke Rd.	04/11/2008 14:55	0.91	<1		<1		2	11	0.48
RMD-258	GRAB	7000 Blk. Dyke Rd.	12/11/2008 15:05	1.3	<1		<1		4	11	1.1
RMD-258	GRAB	7000 Blk. Dyke Rd.	18/11/2008 15:05	0.77	<1		<1		70	10	0.77

2008 Drinking Water Quality Annual Report

Sample	Sample type	Sample reported name	Sampled date	Chlorine Free mg/L	Total Coliform MF/100 mLs	Total Coliform MPN/100 mLs	Ecoli MF/100 mLs	Ecoli MPN/100 mLs	HPC CFU/ mLs	Tem p °C	Turbidity NTU
RMD-258	GRAB	7000 Blk. Dyke Rd.	25/11/2008 15:10	1.1	<1		<1		<2	12	0.65
RMD-258	GRAB	7000 Blk. Dyke Rd.	02/12/2008 14:45	0.86	<1		<1		4	9	0.85
RMD-258	GRAB	7000 Blk. Dyke Rd.	09/12/2008 15:10	0.93	<1		<1		<2	7	0.59
RMD-258	GRAB	7000 Blk. Dyke Rd.	30/12/2008 15:10	0.77	<1		<1			4	0.36
RMD-259	GRAB	10020 Amethyst Ave.	08/01/2008 14:10	0.99	<1		<1		2	8	0.68
RMD-259	GRAB	10020 Amethyst Ave.	15/01/2008 14:15	1.1	<1		<1		<2	4	0.67
RMD-259	GRAB	10020 Amethyst Ave.	22/01/2008 14:15	1.3	<1		<1		<2	3	0.68
RMD-259	GRAB	10020 Amethyst Ave.	29/01/2008 14:10	0.98	<1		<1		<2	6	0.89
RMD-259	GRAB	10020 Amethyst Ave.	05/02/2008 14:00	0.73	<1		<1		<2	7	0.45
RMD-259	GRAB	10020 Amethyst Ave.	12/02/2008 14:10	0.8	<1		<1		<2	5	0.41
RMD-259	GRAB	10020 Amethyst Ave.	19/02/2008 14:10	0.98	<1		<1		<2	4	0.66
RMD-259	GRAB	10020 Amethyst Ave.	26/02/2008 14:20	0.99	<1		<1		2	5	0.83
RMD-259	GRAB	10020 Amethyst Ave.	04/03/2008 14:10	0.81	<1		<1		<2	4	0.64
RMD-259	GRAB	10020 Amethyst Ave.	11/03/2008 14:15	0.95	<1		<1		<2	4	0.61
RMD-259	GRAB	10020 Amethyst Ave.	18/03/2008 14:15	0.83	<1		<1		<2	4	0.59
RMD-259	GRAB	10020 Amethyst Ave.	25/03/2008 14:10	0.74	<1		<1		<2	4	0.5
RMD-259	GRAB	10020 Amethyst Ave.	01/04/2008 14:10	0.87	<1		<1		<2	5	0.47
RMD-259	GRAB	10020 Amethyst Ave.	08/04/2008 14:10	0.94	<1		<1		<2	6	0.44
RMD-259	GRAB	10020 Amethyst Ave.	15/04/2008 14:10	0.83	<1		<1		<2	6	0.31
RMD-259	GRAB	10020 Amethyst Ave.	22/04/2008 15:05	1.1	<1		<1		<2	6	0.4
RMD-259	GRAB	10020 Amethyst Ave.	29/04/2008 14:00	0.88	<1		<1		<2	6	0.42
RMD-259	GRAB	10020 Amethyst Ave.	06/05/2008 14:00	0.76	<1		<1		<2	6	0.37
RMD-259	GRAB	10020 Amethyst Ave.	13/05/2008 14:15	0.9	<1		<1		<2	7	0.32
RMD-259	GRAB	10020 Amethyst Ave.	20/05/2008 14:10	0.93	<1		<1		<2	7	0.41
RMD-259	GRAB	10020 Amethyst Ave.	27/05/2008 14:15	0.89	<1		<1		<2	7	0.53
RMD-259	GRAB	10020 Amethyst Ave.	03/06/2008 14:20	1	<1		<1		<2	8	0.35
RMD-259	GRAB	10020 Amethyst Ave.	10/06/2008 14:15	0.97	<1		<1		<2	7	0.63
RMD-259	GRAB	10020 Amethyst Ave.	17/06/2008 14:10	1.1	<1		<1		<2	8	0.38
RMD-259	GRAB	10020 Amethyst Ave.	24/06/2008 14:05	1.1	<1		<1		<2	8	0.35
RMD-259	GRAB	10020 Amethyst Ave.	08/07/2008 14:10	1.2	<1		<1		<2	9	0.27

2008 Drinking Water Quality Annual Report

Sample	Sample type	Sample reported name	Sampled date	Chlorine Free mg/L	Total Coliform MF/100 mLs	Total Coliform MPN/100 mLs	Ecoli MF/100 mLs	Ecoli MPN/100 mLs	HPC CFU/ mLs	Tem p °C	Turbidity NTU
RMD-259	GRAB	10020 Amethyst Ave.	15/07/2008 14:05	1.1	<1		<1		<2	9	0.36
RMD-259	GRAB	10020 Amethyst Ave.	22/07/2008 2:10	1.2	<1		<1		<2	9	0.3
RMD-259	GRAB	10020 Amethyst Ave.	29/07/2008 14:00	1.4	<1		<1		<2	10	0.31
RMD-259	GRAB	10020 Amethyst Ave.	05/08/2008 14:10	1.2	<1		<1		<2	10	0.36
RMD-259	GRAB	10020 Amethyst Ave.	13/08/2008 14:00	1.1	<1		<1		<2	10	0.45
RMD-259	GRAB	10020 Amethyst Ave.	19/08/2008 14:05	0.91	<1		<1		<2	11	0.46
RMD-259	GRAB	10020 Amethyst Ave.	26/08/2008 14:10	0.93	<1		<1		<2	11	0.4
RMD-259	GRAB	10020 Amethyst Ave.	02/09/2008 14:15	1.1	<1		<1		<2	11	0.44
RMD-259	GRAB	10020 Amethyst Ave.	09/09/2008 14:05	1.1	<1		<1		<2	12	0.4
RMD-259	GRAB	10020 Amethyst Ave.	16/09/2008 13:30	0.98	<1		<1		<2	12	0.38
RMD-259	GRAB	10020 Amethyst Ave.	23/09/2008 14:05	1.3	<1		<1		2	12	0.37
RMD-259	GRAB	10020 Amethyst Ave.	30/09/2008 14:00	0.97	<1		<1		<2	13	0.41
RMD-259	GRAB	10020 Amethyst Ave.	07/10/2008 14:00	0.79	<1		<1		4	14	0.53
RMD-259	GRAB	10020 Amethyst Ave.	14/10/2008 13:40	1	<1		<1		<2	12	0.49
RMD-259	GRAB	10020 Amethyst Ave.	21/10/2008 14:00	0.91	<1		<1		<2	12	0.55
RMD-259	GRAB	10020 Amethyst Ave.	28/10/2008 14:10	1.3	<1		<1		<2	10	0.53
RMD-259	GRAB	10020 Amethyst Ave.	04/11/2008 14:00	1.1	<1		<1		<2	11	0.5
RMD-259	GRAB	10020 Amethyst Ave.	12/11/2008 14:15	1.5	<1		<1		<2	11	0.97
RMD-259	GRAB	10020 Amethyst Ave.	18/11/2008 14:15	1.3	<1		<1		<2	10	0.74
RMD-259	GRAB	10020 Amethyst Ave.	25/11/2008 14:40	1.1	<1		<1		<2	12	0.85
RMD-259	GRAB	10020 Amethyst Ave.	02/12/2008 13:45	0.94	<1		<1		<2	9	0.7
RMD-259	GRAB	10020 Amethyst Ave.	09/12/2008 14:10	1	<1		<1		2	8	0.58
RMD-259	GRAB	10020 Amethyst Ave.	16/12/2008 14:00	1	<1		<1		6	8	0.48
RMD-259	GRAB	10020 Amethyst Ave.	23/12/2008 8:40	0.73	<1		<1		4	5	0.42
RMD-259	GRAB	10020 Amethyst Ave.	30/12/2008 14:10	0.92	<1		<1			4	0.4
RMD-260	GRAB	11111 Horseshoe Way	08/01/2008 13:50	0.84	<1		<1		<2	7	0.72
RMD-260	GRAB	11111 Horseshoe Way	15/01/2008 13:55	0.57	<1		<1		66	4	0.64
RMD-260	GRAB	11111 Horseshoe Way	22/01/2008 13:55	1.4	<1		<1		<2	3	0.72
RMD-260	GRAB	11111 Horseshoe Way	29/01/2008 13:50	0.97	<1		<1		<2	6	0.91
RMD-260	GRAB	11111 Horseshoe Way	05/02/2008 13:45	0.58	<1		<1		<2	7	0.47

2008 Drinking Water Quality Annual Report

Sample	Sample type	Sample reported name	Sampled date	Chlorine Free mg/L	Total Coliform MF/100 mLs	Total Coliform MPN/100 mLs	Ecoli MF/100 mLs	Ecoli MPN/100 mLs	HPC CFU/ mLs	Tem p °C	Turbidity NTU
RMD-260	GRAB	11111 Horseshoe Way	12/02/2008 13:55	0.84	<1		<1		28	3	0.49
RMD-260	GRAB	11111 Horseshoe Way	19/02/2008 13:50	0.87	<1		<1		<2	4	0.68
RMD-260	GRAB	11111 Horseshoe Way	26/02/2008 14:00	0.89	<1		<1		<2	4	0.9
RMD-260	GRAB	11111 Horseshoe Way	04/03/2008 13:50	0.83	<1		<1		<2	4	0.65
RMD-260	GRAB	11111 Horseshoe Way	11/03/2008 13:55	0.72	<1		<1		4	4	0.59
RMD-260	GRAB	11111 Horseshoe Way	18/03/2008 14:00	0.95	<1		<1		2	3	0.68
RMD-260	GRAB	11111 Horseshoe Way	25/03/2008 13:50	0.93	<1		<1		2	4	0.49
RMD-260	GRAB	11111 Horseshoe Way	01/04/2008 13:50	0.65	<1		<1		<2	5	0.49
RMD-260	GRAB	11111 Horseshoe Way	08/04/2008 13:50	0.91	<1		<1		<2	5	0.55
RMD-260	GRAB	11111 Horseshoe Way	15/04/2008 13:50	0.94	<1		<1		<2	5	0.51
RMD-260	GRAB	11111 Horseshoe Way	22/04/2008 13:45	1	<1		<1		<2	5	0.37
RMD-260	GRAB	11111 Horseshoe Way	29/04/2008 13:40	0.86	<1		<1		<2	6	0.35
RMD-260	GRAB	11111 Horseshoe Way	06/05/2008 13:45	0.78	<1		<1		2	6	0.38
RMD-260	GRAB	11111 Horseshoe Way	13/05/2008 13:55	0.84	<1		<1		<2	7	0.36
RMD-260	GRAB	11111 Horseshoe Way	20/05/2008 13:50	0.88	<1		<1		<2	7	0.38
RMD-260	GRAB	11111 Horseshoe Way	27/05/2008 13:50	0.97	<1		<1		<2	6	0.59
RMD-260	GRAB	11111 Horseshoe Way	03/06/2008 14:00	1.1	<1		<1		2	6	0.39
RMD-260	GRAB	11111 Horseshoe Way	10/06/2008 13:55	0.98	<1		<1		<2	6	0.63
RMD-260	GRAB	11111 Horseshoe Way	17/06/2008 14:00	1	<1		<1		2	8	0.37
RMD-260	GRAB	11111 Horseshoe Way	24/06/2008 13:50	1.2	<1		<1		2	7	0.56
RMD-260	GRAB	11111 Horseshoe Way	08/07/2008 13:50	1.1	<1		<1		30	7	0.29
RMD-260	GRAB	11111 Horseshoe Way	15/07/2008 13:45	1	<1		<1		<2	8	0.39
RMD-260	GRAB	11111 Horseshoe Way	22/07/2008 1:50	1.2	<1		<1		2	8	0.31
RMD-260	GRAB	11111 Horseshoe Way	29/07/2008 13:40	1.4	<1		<1		6	9	0.31
RMD-260	GRAB	11111 Horseshoe Way	05/08/2008 13:50	1.2	<1		<1		<2	8	0.44
RMD-260	GRAB	11111 Horseshoe Way	13/08/2008 13:45	1.1	<1		<1		<2	11	0.43
RMD-260	GRAB	11111 Horseshoe Way	19/08/2008 13:45	1.1	<1		<1		2	9	0.38
RMD-260	GRAB	11111 Horseshoe Way	26/08/2008 13:50	1	<1		<1		130	10	0.45
RMD-260	GRAB	11111 Horseshoe Way	02/09/2008 13:55	0.99	<1		<1		<2	10	0.47
RMD-260	GRAB	11111 Horseshoe Way	09/09/2008 13:45	0.68	<1		<1		<2	10	0.39

2008 Drinking Water Quality Annual Report

Sample	Sample type	Sample reported name	Sampled date	Chlorine Free mg/L	Total Coliform MF/100 mLs	Total Coliform MPN/100 mLs	Ecoli MF/100 mLs	Ecoli MPN/100 mLs	HPC CFU/ mLs	Tem p °C	Turbidity NTU
RMD-260	GRAB	11111 Horseshoe Way	16/09/2008 13:15	0.73	<1		<1		<2	11	0.43
RMD-260	GRAB	11111 Horseshoe Way	23/09/2008 13:50	0.92	<1		<1		<2	11	0.4
RMD-260	GRAB	11111 Horseshoe Way	30/09/2008 13:45	1	<1		<1		<2	12	0.47
RMD-260	GRAB	11111 Horseshoe Way	07/10/2008 13:45	0.97	<1		<1		<2	13	0.58
RMD-260	GRAB	11111 Horseshoe Way	14/10/2008 13:20	0.93	<1		<1		<2	12	0.52
RMD-260	GRAB	11111 Horseshoe Way	21/10/2008 13:45	1	<1		<1		<2	11	0.67
RMD-260	GRAB	11111 Horseshoe Way	28/10/2008 13:50	0.93	<1		<1		<2	9	0.54
RMD-260	GRAB	11111 Horseshoe Way	04/11/2008 13:45	1.6	<1		<1		<2	10	0.66
RMD-260	GRAB	11111 Horseshoe Way	12/11/2008 13:50	1.5	<1		<1	20	20	10	1
RMD-260	GRAB	11111 Horseshoe Way	18/11/2008 13:50	1.3	<1		<1	<2	<2	10	0.91
RMD-260	GRAB	11111 Horseshoe Way	25/11/2008 13:50	1.1	<1		<1	<2	<2	11	0.85
RMD-260	GRAB	11111 Horseshoe Way	02/12/2008 13:30	1.1	<1		<1	4	4	9	0.96
RMD-260	GRAB	11111 Horseshoe Way	09/12/2008 13:50	1	<1		<1	<2	<2	7	0.58
RMD-260	GRAB	11111 Horseshoe Way	16/12/2008 13:45	1.2	<1		<1	2	2	7	0.71
RMD-260	GRAB	11111 Horseshoe Way	23/12/2008 9:30	0.8	<1		<1	<2	<2	6	0.44
RMD-260	GRAB	11111 Horseshoe Way	30/12/2008 13:50	0.94	<1		<1			4	0.79
RMD-261	GRAB	9911 Sidaway Rd.	08/01/2008 13:30	0.62	<1		<1	<2	<2	8	0.72
RMD-261	GRAB	9911 Sidaway Rd.	15/01/2008 13:35	0.68	<1		<1	<2	<2	4	0.72
RMD-261	GRAB	9911 Sidaway Rd.	22/01/2008 13:35	1.3	<1		<1	<2	<2	4	0.63
RMD-261	GRAB	9911 Sidaway Rd.	29/01/2008 13:30	0.77	<1		<1	<2	<2	6	0.81
RMD-261	GRAB	9911 Sidaway Rd.	05/02/2008 13:25	0.73	<1		<1	<2	<2	7	0.43
RMD-261	GRAB	9911 Sidaway Rd.	12/02/2008 13:35	0.69	<1		<1	<2	<2	3	0.48
RMD-261	GRAB	9911 Sidaway Rd.	19/02/2008 13:30	0.7	<1		<1	<2	<2	4	0.57
RMD-261	GRAB	9911 Sidaway Rd.	26/02/2008 13:40	0.91	<1		<1	<2	<2	3	0.63
RMD-261	GRAB	9911 Sidaway Rd.	04/03/2008 13:30	0.78	<1		<1	<2	<2	4	0.58
RMD-261	GRAB	9911 Sidaway Rd.	11/03/2008 13:35	0.79	<1		<1	<2	<2	4	0.64
RMD-261	GRAB	9911 Sidaway Rd.	18/03/2008 13:40	0.8	<1		<1	<2	<2	5	0.56
RMD-261	GRAB	9911 Sidaway Rd.	25/03/2008 13:30	0.95	<1		<1	<2	<2	4	0.61
RMD-261	GRAB	9911 Sidaway Rd.	01/04/2008 13:35	0.76	<1		<1	<2	<2	6	0.41
RMD-261	GRAB	9911 Sidaway Rd.	08/04/2008 13:35	0.85	<1		<1	<2	<2	7	0.49

2008 Drinking Water Quality Annual Report

Sample	Sample type	Sample reported name	Sampled date	Chlorine Free mg/L	Total Coliform MF/100 mLs	Total Coliform MPN/100 mLs	Ecoli MF/100 mLs	Ecoli MPN/100 mLs	HPC CFU/ mLs	Tem p °C	Turbidity NTU
RMD-261	GRAB	9911 Sidaway Rd.	15/04/2008 13:35	0.68	<1		<1		4	7	0.43
RMD-261	GRAB	9911 Sidaway Rd.	22/04/2008 13:30	1	<1		<1		<2	6	0.39
RMD-261	GRAB	9911 Sidaway Rd.	29/04/2008 13:20	0.72	<1		<1		<2	7	0.51
RMD-261	GRAB	9911 Sidaway Rd.	06/05/2008 13:30	0.71	<1		<1		<2	8	0.33
RMD-261	GRAB	9911 Sidaway Rd.	13/05/2008 13:35	0.78	<1		<1		<2	8	0.3
RMD-261	GRAB	9911 Sidaway Rd.	20/05/2008 13:30	0.61	<1		<1		<2	9	0.45
RMD-261	GRAB	9911 Sidaway Rd.	27/05/2008 13:35	0.8	<1		<1		<2	9	0.52
RMD-261	GRAB	9911 Sidaway Rd.	03/06/2008 13:35	0.83	<1		<1		<2	9	0.33
RMD-261	GRAB	9911 Sidaway Rd.	10/06/2008 13:35	0.98	<1		<1		<2	8	0.39
RMD-261	GRAB	9911 Sidaway Rd.	17/06/2008 13:45	0.96	<1		<1		2	8	0.4
RMD-261	GRAB	9911 Sidaway Rd.	24/06/2008 13:30	1	<1		<1		<2	8	0.45
RMD-261	GRAB	9911 Sidaway Rd.	08/07/2008 13:35	1.4	<1		<1		<2	9	0.25
RMD-261	GRAB	9911 Sidaway Rd.	15/07/2008 13:30	1	<1		<1		<2	9	0.32
RMD-261	GRAB	9911 Sidaway Rd.	22/07/2008 1:30	1.1	<1		<1		<2	10	0.34
RMD-261	GRAB	9911 Sidaway Rd.	29/07/2008 13:20	1.1	<1		<1		2	11	0.38
RMD-261	GRAB	9911 Sidaway Rd.	05/08/2008 13:30	1	<1		<1		<2	10	0.42
RMD-261	GRAB	9911 Sidaway Rd.	13/08/2008 13:30	1.2	<1		<1		<2	11	0.39
RMD-261	GRAB	9911 Sidaway Rd.	19/08/2008 13:30	1.1	<1		<1		<2	11	0.35
RMD-261	GRAB	9911 Sidaway Rd.	26/08/2008 13:35	0.88	<1		<1		8	12	0.39
RMD-261	GRAB	9911 Sidaway Rd.	02/09/2008 13:35	0.86	<1		<1		<2	11	0.37
RMD-261	GRAB	9911 Sidaway Rd.	09/09/2008 13:30	0.92	<1		<1		<2	11	0.42
RMD-261	GRAB	9911 Sidaway Rd.	16/09/2008 13:00	0.72	<1		<1		<2	12	0.4
RMD-261	GRAB	9911 Sidaway Rd.	23/09/2008 13:35	0.92	<1		<1		<2	12	0.41
RMD-261	GRAB	9911 Sidaway Rd.	30/09/2008 13:30	0.9	<1		<1		<2	13	0.49
RMD-261	GRAB	9911 Sidaway Rd.	07/10/2008 13:30	0.55	<1		<1		2	14	0.76
RMD-261	GRAB	9911 Sidaway Rd.	14/10/2008 13:00	0.07	<1		<1		2	13	0.44
RMD-261	GRAB	9911 Sidaway Rd.	21/10/2008 13:30	1	<1		<1		2	12	0.84
RMD-261	GRAB	9911 Sidaway Rd.	28/10/2008 13:30	0.3	<1		<1		<2	10	0.45
RMD-261	GRAB	9911 Sidaway Rd.	04/11/2008 13:30	1.1	<1		<1		8	11	0.48
RMD-261	GRAB	9911 Sidaway Rd.	12/11/2008 13:35	0.63	<1		<1		<2	11	0.68

2008 Drinking Water Quality Annual Report

Sample	Sample type	Sample reported name	Sampled date	Chlorine Free mg/L	Total Coliform MF/100 mLs	Total Coliform MPN/100 mLs	Ecoli MF/100 mLs	Ecoli MPN/100 mLs	HPC CFU/ mLs	Tem p °C	Turbidity NTU
RMD-261	GRAB	9911 Sidaway Rd.	18/11/2008 13:35	0.07	<1		<1		6	11	0.77
RMD-261	GRAB	9911 Sidaway Rd.	25/11/2008 13:30	0.7	<1		<1		<2	12	0.55
RMD-261	GRAB	9911 Sidaway Rd.	02/12/2008 13:15	0.48	<1		<1		<2	9	0.54
RMD-261	GRAB	9911 Sidaway Rd.	09/12/2008 13:30	0.49	<1		<1		<2	8	0.42
RMD-261	GRAB	9911 Sidaway Rd.	16/12/2008 13:30	0.99	<1		<1		<2	8	0.52
RMD-261	GRAB	9911 Sidaway Rd.	23/12/2008 9:15	0.78	<1		<1		<2	6	0.35
RMD-261	GRAB	9911 Sidaway Rd.	30/12/2008 13:30	0.89	<1		<1		<2	4	0.69
RMD-262	GRAB	13799 Commerce Pkwy.	08/01/2008 13:10	0.27	<1		<1		<2	8	0.6
RMD-262	GRAB	13799 Commerce Pkwy.	15/01/2008 13:20	0.47	<1		<1		<2	4	0.52
RMD-262	GRAB	13799 Commerce Pkwy.	22/01/2008 13:20	0.64	<1		<1		<2	4	0.95
RMD-262	GRAB	13799 Commerce Pkwy.	29/01/2008 13:10	0.75	<1		<1		<2	7	0.59
RMD-262	GRAB	13799 Commerce Pkwy.	05/02/2008 13:05	0.49	<1		<1		<2	7	0.36
RMD-262	GRAB	13799 Commerce Pkwy.	12/02/2008 13:15	0.58	<1		<1		2	4	0.45
RMD-262	GRAB	13799 Commerce Pkwy.	19/02/2008 13:10	0.81	<1		<1		<2	4	0.46
RMD-262	GRAB	13799 Commerce Pkwy.	26/02/2008 13:20	0.76	<1		<1		2	4	0.62
RMD-262	GRAB	13799 Commerce Pkwy.	04/03/2008 13:10	0.73	<1		<1		<2	5	0.57
RMD-262	GRAB	13799 Commerce Pkwy.	11/03/2008 13:15	0.68	<1		<1		2	5	0.48
RMD-262	GRAB	13799 Commerce Pkwy.	18/03/2008 13:20	0.35	<1		<1		4	5	0.35
RMD-262	GRAB	13799 Commerce Pkwy.	25/03/2008 13:10	0.53	<1		<1		2	6	0.76
RMD-262	GRAB	13799 Commerce Pkwy.	01/04/2008 13:15	0.74	<1		<1		2	6	0.56
RMD-262	GRAB	13799 Commerce Pkwy.	08/04/2008 13:20	0.76	<1		<1		2	6	0.61
RMD-262	GRAB	13799 Commerce Pkwy.	15/04/2008 13:15	0.42	<1		<1		6	6	0.55
RMD-262	GRAB	13799 Commerce Pkwy.	22/04/2008 13:15	0.74	<1		<1		<2	7	0.41
RMD-262	GRAB	13799 Commerce Pkwy.	29/04/2008 13:00	0.73	<1		<1		<2	8	0.56
RMD-262	GRAB	13799 Commerce Pkwy.	06/05/2008 13:15	0.57	<1		<1		<2	8	0.64
RMD-262	GRAB	13799 Commerce Pkwy.	13/05/2008 13:15	0.33	<1		<1		<2	9	0.45
RMD-262	GRAB	13799 Commerce Pkwy.	20/05/2008 13:10	0.45	<1		<1		2	10	0.47
RMD-262	GRAB	13799 Commerce Pkwy.	27/05/2008 13:20	0.63	<1		<1		<2	9	0.85
RMD-262	GRAB	13799 Commerce Pkwy.	03/06/2008 13:00	0.81	<1		<1		<2	10	0.45
RMD-262	GRAB	13799 Commerce Pkwy.	10/06/2008 13:15	0.93	<1		<1		4	8	0.45

2008 Drinking Water Quality Annual Report

Sample	Sample type	Sample reported name	Sampled date	Chlorine Free mg/L	Total Coliform MF/100 mLs	Total Coliform MPN/100 mLs	Ecoli MF/100 mLs	Ecoli MPN/100 mLs	HPC CFU/ mLs	Tem p °C	Turbidity NTU
RMD-262	GRAB	13799 Commerce Pkwy.	17/06/2008 13:35	0.87	<1		<1		<2	9	0.34
RMD-262	GRAB	13799 Commerce Pkwy.	24/06/2008 13:15	0.79	<1		<1		<2	11	0.36
RMD-262	GRAB	13799 Commerce Pkwy.	08/07/2008 13:15	1.3	<1		<1		<2	9	0.45
RMD-262	GRAB	13799 Commerce Pkwy.	15/07/2008 13:15	1	<1		<1		<2	8	0.34
RMD-262	GRAB	13799 Commerce Pkwy.	22/07/2008 1:10	1.3	<1		<1		<2	10	0.31
RMD-262	GRAB	13799 Commerce Pkwy.	29/07/2008 12:30	0.99	<1		<1		16	12	0.38
RMD-262	GRAB	13799 Commerce Pkwy.	05/08/2008 13:10	1	<1		<1		<2	12	0.46
RMD-262	GRAB	13799 Commerce Pkwy.	13/08/2008 13:15	1.3	<1		<1		<2	11	0.39
RMD-262	GRAB	13799 Commerce Pkwy.	19/08/2008 13:15	1	<1		<1		<2	13	0.37
RMD-262	GRAB	13799 Commerce Pkwy.	26/08/2008 13:15	0.79	<1		<1		<2	13	0.46
RMD-262	GRAB	13799 Commerce Pkwy.	02/09/2008 13:15	0.8	<1		<1		<2	13	0.57
RMD-262	GRAB	13799 Commerce Pkwy.	09/09/2008 13:15	0.78	<1		<1		<2	14	0.52
RMD-262	GRAB	13799 Commerce Pkwy.	16/09/2008 12:45	0.74	<1		<1		<2	14	0.45
RMD-262	GRAB	13799 Commerce Pkwy.	23/09/2008 13:15	0.83	<1		<1		<2	15	0.42
RMD-262	GRAB	13799 Commerce Pkwy.	30/09/2008 13:15	0.86	<1		<1		<2	15	0.61
RMD-262	GRAB	13799 Commerce Pkwy.	07/10/2008 13:15	0.86	<1		<1		2	14	0.72
RMD-262	GRAB	13799 Commerce Pkwy.	14/10/2008 12:45	0.58	<1		<1		2	13	0.54
RMD-262	GRAB	13799 Commerce Pkwy.	21/10/2008 13:15	0.68	<1		<1		<2	12	0.71
RMD-262	GRAB	13799 Commerce Pkwy.	28/10/2008 13:10	0.86	<1		<1		28	10	0.6
RMD-262	GRAB	13799 Commerce Pkwy.	04/11/2008 13:10	1	<1		<1		<2	10	0.64
RMD-262	GRAB	13799 Commerce Pkwy.	12/11/2008 13:20	0.75	<1		<1		<2	10	1.2
RMD-262	GRAB	13799 Commerce Pkwy.	18/11/2008 13:15	1	<1		<1		<2	9	0.97
RMD-262	GRAB	13799 Commerce Pkwy.	25/11/2008 13:10	0.89	<1		<1		<2	11	1
RMD-262	GRAB	13799 Commerce Pkwy.	02/12/2008 13:00	0.77	<1		<1		4	9	0.77
RMD-262	GRAB	13799 Commerce Pkwy.	09/12/2008 13:10	0.94	<1		<1		<2	7	0.53
RMD-262	GRAB	13799 Commerce Pkwy.	16/12/2008 13:15	0.9	<1		<1		<2	7	0.42
RMD-262	GRAB	13799 Commerce Pkwy.	23/12/2008 9:00	0.54	<1		<1		<2	6	0.44
RMD-262	GRAB	13799 Commerce Pkwy.	30/12/2008 13:10	0.67	<1		<1			4	0.53
RMD-263	GRAB	12560 Cambie Rd.	08/01/2008 12:30	0.84	<1		<1		<2	8	0.57
RMD-263	GRAB	12560 Cambie Rd.	15/01/2008 12:40	0.82	<1		<1		<2	4	0.62

2008 Drinking Water Quality Annual Report

Sample	Sample type	Sample reported name	Sampled date	Chlorine Free mg/L	Total Coliform MF/100 mLs	Total Coliform MPN/100 mLs	Ecoli MF/100 mLs	Ecoli MPN/100 mLs	HPC CFU/ mLs	Tem p °C	Turbidity NTU
RMD-263	GRAB	12560 Cambie Rd.	22/01/2008 12:40	1.2	<1		<1		<2	3	0.7
RMD-263	GRAB	12560 Cambie Rd.	29/01/2008 12:30	1.3	<1		<1		<2	7	0.75
RMD-263	GRAB	12560 Cambie Rd.	05/02/2008 12:30	0.81	<1		<1		<2	7	0.41
RMD-263	GRAB	12560 Cambie Rd.	12/02/2008 12:40	0.7	<1		<1		<2	3	0.91
RMD-263	GRAB	12560 Cambie Rd.	19/02/2008 12:30	0.73	<1		<1		<2	4	0.54
RMD-263	GRAB	12560 Cambie Rd.	26/02/2008 12:45	0.76	<1		<1		<2	3	0.71
RMD-263	GRAB	12560 Cambie Rd.	04/03/2008 12:30	0.46	<1		<1		2	4	0.63
RMD-263	GRAB	12560 Cambie Rd.	11/03/2008 12:40	0.88	<1		<1		<2	4	0.66
RMD-263	GRAB	12560 Cambie Rd.	18/03/2008 12:45	0.9	<1		<1		<2	4	0.55
RMD-263	GRAB	12560 Cambie Rd.	25/03/2008 12:30	0.81	<1		<1		<2	4	0.49
RMD-263	GRAB	12560 Cambie Rd.	01/04/2008 12:40	0.84	<1		<1		2	5	0.56
RMD-263	GRAB	12560 Cambie Rd.	08/04/2008 12:40	0.87	<1		<1		<2	6	0.5
RMD-263	GRAB	12560 Cambie Rd.	15/04/2008 12:40	0.97	<1		<1		2	7	0.49
RMD-263	GRAB	12560 Cambie Rd.	22/04/2008 12:40	0.93	<1		<1		<2	5	0.45
RMD-263	GRAB	12560 Cambie Rd.	29/04/2008 12:30	0.83	<1		<1		<2	6	0.36
RMD-263	GRAB	12560 Cambie Rd.	06/05/2008 12:45	0.98	<1		<1		<2	7	0.47
RMD-263	GRAB	12560 Cambie Rd.	13/05/2008 12:35	0.89	<1		<1		<2	7	0.34
RMD-263	GRAB	12560 Cambie Rd.	20/05/2008 12:30	0.8	<1		<1		2	7	0.45
RMD-263	GRAB	12560 Cambie Rd.	27/05/2008 12:45	0.23	<1		<1		<2	7	0.56
RMD-263	GRAB	12560 Cambie Rd.	03/06/2008 12:30	1	<1		<1		<2	7	0.42
RMD-263	GRAB	12560 Cambie Rd.	10/06/2008 12:40	0.88	<1		<1		4	7	0.58
RMD-263	GRAB	12560 Cambie Rd.	17/06/2008 13:00	1	<1		<1		2	8	0.34
RMD-263	GRAB	12560 Cambie Rd.	24/06/2008 12:40	1.2	<1		<1		2	8	0.36
RMD-263	GRAB	12560 Cambie Rd.	08/07/2008 12:45	1.4	<1		<1		<2	8	0.47
RMD-263	GRAB	12560 Cambie Rd.	15/07/2008 12:40	1.1	<1		<1		<2	8	0.35
RMD-263	GRAB	12560 Cambie Rd.	22/07/2008 12:30	1.2	<1		<1		4	9	0.32
RMD-263	GRAB	12560 Cambie Rd.	29/07/2008 12:50	1.1	<1		<1		2	11	0.44
RMD-263	GRAB	12560 Cambie Rd.	05/08/2008 12:30	1.1	<1		<1		<2	9	0.45
RMD-263	GRAB	12560 Cambie Rd.	13/08/2008 12:30	0.93	<1		<1		<2	9	0.48
RMD-263	GRAB	12560 Cambie Rd.	19/08/2008 12:40	1.2	<1		<1		<2	10	0.72

2008 Drinking Water Quality Annual Report

Sample	Sample type	Sample reported name	Sampled date	Chlorine Free mg/L	Total Coliform MF/100 mLs	Total Coliform MPN/100 mLs	Ecoli MF/100 mLs	Ecoli MPN/100 mLs	HPC CFU/ mLs	Tem p °C	Turbidity NTU
RMD-263	GRAB	12560 Cambie Rd.	26/08/2008 12:40	0.98	<1		<1		<2	11	0.44
RMD-263	GRAB	12560 Cambie Rd.	02/09/2008 12:35	1	<1		<1		<2	11	0.42
RMD-263	GRAB	12560 Cambie Rd.	09/09/2008 12:35	0.78	<1		<1		<2	11	0.38
RMD-263	GRAB	12560 Cambie Rd.	16/09/2008 12:00	0.87	<1		<1		2	12	0.43
RMD-263	GRAB	12560 Cambie Rd.	23/09/2008 12:45	0.77	<1		<1		<2	13	0.56
RMD-263	GRAB	12560 Cambie Rd.	30/09/2008 12:45	0.83	<1		<1		<2	13	0.46
RMD-263	GRAB	12560 Cambie Rd.	07/10/2008 12:40	0.74	<1		<1		<2	13	0.58
RMD-263	GRAB	12560 Cambie Rd.	14/10/2008 12:15	0.33	<1		<1		2	12	0.49
RMD-263	GRAB	12560 Cambie Rd.	21/10/2008 12:40	0.8	<1		<1		2	11	0.53
RMD-263	GRAB	12560 Cambie Rd.	28/10/2008 12:30	1	<1		<1		<2	10	0.52
RMD-263	GRAB	12560 Cambie Rd.	04/11/2008 12:40	0.99	<1		<1		<2	10	0.63
RMD-263	GRAB	12560 Cambie Rd.	12/11/2008 12:45	0.81	<1		<1		<2	11	1.2
RMD-263	GRAB	12560 Cambie Rd.	18/11/2008 12:45	0.68	<1		<1		<2	10	0.85
RMD-263	GRAB	12560 Cambie Rd.	25/11/2008 12:30	0.7	<1		<1		<2	11	0.73
RMD-263	GRAB	12560 Cambie Rd.	02/12/2008 12:30	0.62	<1		<1		2	9	0.82
RMD-263	GRAB	12560 Cambie Rd.	09/12/2008 12:30	0.66	<1		<1		<2	7	0.52
RMD-263	GRAB	12560 Cambie Rd.	16/12/2008 12:30	0.68	<1		<1		<2	7	0.54
RMD-263	GRAB	12560 Cambie Rd.	23/12/2008 8:15	0.7	<1		<1		<2	6	0.39
RMD-263	GRAB	12560 Cambie Rd.	30/12/2008 12:30	0.76	<1		<1			4	0.59
RMD-264	GRAB	13100 Mitchell Rd.	08/01/2008 12:50	0.69	<1		<1		<2	8	0.64
RMD-264	GRAB	13100 Mitchell Rd.	15/01/2008 13:00	0.78	<1		<1		<2	4	1.6
RMD-264	GRAB	13100 Mitchell Rd.	22/01/2008 13:00	1.3	<1		<1		<2	3	0.78
RMD-264	GRAB	13100 Mitchell Rd.	29/01/2008 12:50	1.2	<1		<1		<2	6	0.55
RMD-264	GRAB	13100 Mitchell Rd.	05/02/2008 12:45	0.89	<1		<1		2	7	0.38
RMD-264	GRAB	13100 Mitchell Rd.	12/02/2008 13:00	0.52	<1		<1		<2	4	0.95
RMD-264	GRAB	13100 Mitchell Rd.	19/02/2008 12:50	0.66	<1		<1		<2	4	0.56
RMD-264	GRAB	13100 Mitchell Rd.	26/02/2008 13:00	0.83	<1		<1		<2	4	0.67
RMD-264	GRAB	13100 Mitchell Rd.	04/03/2008 12:50	0.68	<1		<1		<2	5	0.59
RMD-264	GRAB	13100 Mitchell Rd.	11/03/2008 12:55	0.71	<1		<1		<2	6	0.62
RMD-264	GRAB	13100 Mitchell Rd.	18/03/2008 13:00	0.68	<1		<1		<2	5	0.56

2008 Drinking Water Quality Annual Report

Sample	Sample type	Sample reported name	Sampled date	Chlorine Free mg/L	Total Coliform MF/100 mLs	Total Coliform MPN/100 mLs	Ecoli MF/100 mLs	Ecoli MPN/100 mLs	HPC CFU/ mLs	Tem p °C	Turbidity NTU
RMD-264	GRAB	13100 Mitchell Rd.	25/03/2008 12:50	0.81	<1		<1		<2	5	0.61
RMD-264	GRAB	13100 Mitchell Rd.	01/04/2008 12:55	0.64	<1		<1		<2	6	0.65
RMD-264	GRAB	13100 Mitchell Rd.	08/04/2008 13:00	0.58	<1		<1		4	7	0.47
RMD-264	GRAB	13100 Mitchell Rd.	15/04/2008 12:55	0.76	<1		<1		2	7	0.52
RMD-264	GRAB	13100 Mitchell Rd.	22/04/2008 12:55	0.77	<1		<1		<2	6	0.47
RMD-264	GRAB	13100 Mitchell Rd.	29/04/2008 12:40	0.63	<1		<1		<2	8	0.46
RMD-264	GRAB	13100 Mitchell Rd.	06/05/2008 13:00	0.92	<1		<1		<2	8	0.52
RMD-264	GRAB	13100 Mitchell Rd.	13/05/2008 12:55	0.47	<1		<1		<2	9	0.36
RMD-264	GRAB	13100 Mitchell Rd.	20/05/2008 12:50	0.45	<1		<1		<2	10	0.3
RMD-264	GRAB	13100 Mitchell Rd.	27/05/2008 13:00	0.34	<1		<1		<2	11	0.62
RMD-264	GRAB	13100 Mitchell Rd.	03/06/2008 12:50	0.46	<1		<1		<2	11	0.41
RMD-264	GRAB	13100 Mitchell Rd.	10/06/2008 12:55	0.45	<1		<1		<2	10	0.42
RMD-264	GRAB	13100 Mitchell Rd.	17/06/2008 13:20	0.3	<1		<1		<2	11	0.34
RMD-264	GRAB	13100 Mitchell Rd.	24/06/2008 12:55	0.84	<1		<1		14	11	1.9
RMD-264	GRAB	13100 Mitchell Rd.	08/07/2008 13:00	0.87	<1		<1		6	13	0.35
RMD-264	GRAB	13100 Mitchell Rd.	15/07/2008 12:55	0.85	<1		<1		6	11	0.36
RMD-264	GRAB	13100 Mitchell Rd.	22/07/2008 12:50	0.79	<1		<1		2	11	0.33
RMD-264	GRAB	13100 Mitchell Rd.	29/07/2008 13:00	1	<1		<1		<2	13	0.39
RMD-264	GRAB	13100 Mitchell Rd.	05/08/2008 12:50	0.71	<1		<1		<2	13	0.4
RMD-264	GRAB	13100 Mitchell Rd.	13/08/2008 13:00	0.85	<1		<1		<2	12	0.35
RMD-264	GRAB	13100 Mitchell Rd.	19/08/2008 12:55	0.87	<1		<1		4	12	0.78
RMD-264	GRAB	13100 Mitchell Rd.	26/08/2008 13:00	0.83	<1		<1		8	13	0.36
RMD-264	GRAB	13100 Mitchell Rd.	02/09/2008 12:55	0.83	<1		<1		<2	12	0.42
RMD-264	GRAB	13100 Mitchell Rd.	09/09/2008 12:50	0.33	<1		<1		<2	13	0.38
RMD-264	GRAB	13100 Mitchell Rd.	16/09/2008 12:30	0.8	<1		<1		<2	14	0.37
RMD-264	GRAB	13100 Mitchell Rd.	23/09/2008 13:00	0.46	<1		<1		34	15	0.39
RMD-264	GRAB	13100 Mitchell Rd.	30/09/2008 13:00	0.51	<1		<1		2	15	0.46
RMD-264	GRAB	13100 Mitchell Rd.	07/10/2008 12:55	0.55	<1		<1		<2	15	0.47
RMD-264	GRAB	13100 Mitchell Rd.	14/10/2008 12:30	0.17	<1		<1		78	14	0.52
RMD-264	GRAB	13100 Mitchell Rd.	21/10/2008 12:55	0.41	<1		<1		8	13	0.57

2008 Drinking Water Quality Annual Report

Sample	Sample type	Sample reported name	Sampled date	Chlorine Free mg/L	Total Coliform MF/100 mLs	Total Coliform MPN/100 mLs	Ecoli MF/100 mLs	Ecoli MPN/100 mLs	HPC CFU/ mLs	Tem p °C	Turbidity NTU
RMD-264	GRAB	13100 Mitchell Rd.	28/10/2008 12:50	0.49	<1		<1		<2	11	0.64
RMD-264	GRAB	13100 Mitchell Rd.	04/11/2008 12:55	0.95	<1		<1		2	11	0.43
RMD-264	GRAB	13100 Mitchell Rd.	12/11/2008 13:00	0.14	<1		<1		6	11	0.81
RMD-264	GRAB	13100 Mitchell Rd.	18/11/2008 13:00	0.67	<1		<1		16	11	0.66
RMD-264	GRAB	13100 Mitchell Rd.	25/11/2008 12:50	0.36	<1		<1		<2	12	0.89
RMD-264	GRAB	13100 Mitchell Rd.	02/12/2008 12:45	0.05	<1		<1		210	9	0.62
RMD-264	GRAB	13100 Mitchell Rd.	09/12/2008 12:50	0.64	<1		<1		<2	8	0.57
RMD-264	GRAB	13100 Mitchell Rd.	16/12/2008 13:00	0.51	<1		<1		<2	7	0.49
RMD-264	GRAB	13100 Mitchell Rd.	30/12/2008 12:50	0.68	<1		<1			4	0.89
RMD-266	GRAB	9380 General Currie Rd.	08/01/2008 14:30	0.73	<1		<1		<2	7	0.59
RMD-266	GRAB	9380 General Currie Rd.	15/01/2008 14:35	1.3	<1		<1		2	3	0.66
RMD-266	GRAB	9380 General Currie Rd.	22/01/2008 14:35	1.5	<1		<1		<2	3	0.72
RMD-266	GRAB	9380 General Currie Rd.	29/01/2008 14:20	1.3	<1		<1		<2	7	0.73
RMD-266	GRAB	9380 General Currie Rd.	05/02/2008 14:30	0.7	<1		<1		2	7	0.41
RMD-266	GRAB	9380 General Currie Rd.	12/02/2008 14:30	0.74	<1		<1		<2	3	0.56
RMD-266	GRAB	9380 General Currie Rd.	19/02/2008 14:30	0.85	<1		<1		<2	3	0.46
RMD-266	GRAB	9380 General Currie Rd.	26/02/2008 14:40	0.95	<1		<1		<2	3	0.76
RMD-266	GRAB	9380 General Currie Rd.	04/03/2008 14:30	0.92	<1		<1		<2	4	0.65
RMD-266	GRAB	9380 General Currie Rd.	11/03/2008 14:35	0.94	<1		<1		<2	4	0.71
RMD-266	GRAB	9380 General Currie Rd.	18/03/2008 14:35	0.92	<1		<1		<2	4	0.6
RMD-266	GRAB	9380 General Currie Rd.	25/03/2008 14:30	0.91	<1		<1		<2	4	0.57
RMD-266	GRAB	9380 General Currie Rd.	01/04/2008 14:25	0.87	<1		<1		12	4	0.44
RMD-266	GRAB	9380 General Currie Rd.	08/04/2008 14:30	0.94	<1		<1		4	6	0.46
RMD-266	GRAB	9380 General Currie Rd.	15/04/2008 14:25	0.37	<1		<1		6	5	0.44
RMD-266	GRAB	9380 General Currie Rd.	22/04/2008 14:20	1.1	<1		<1		<2	5	0.43
RMD-266	GRAB	9380 General Currie Rd.	29/04/2008 14:20	0.8	<1		<1		2	6	0.33
RMD-266	GRAB	9380 General Currie Rd.	06/05/2008 14:15	0.86	<1		<1		<2	6	0.41
RMD-266	GRAB	9380 General Currie Rd.	13/05/2008 14:35	0.86	<1		<1		<2	7	0.35
RMD-266	GRAB	9380 General Currie Rd.	20/05/2008 14:30	0.98	<1		<1		2	7	0.43
RMD-266	GRAB	9380 General Currie Rd.	27/05/2008 14:30	0.98	<1		<1		<2	6	0.55

2008 Drinking Water Quality Annual Report

Sample	Sample type	Sample reported name	Sampled date	Chlorine Free mg/L	Total Coliform MF/100 mLs	Total Coliform MPN/100 mLs	Ecoli MF/100 mLs	Ecoli MPN/100 mLs	HPC CFU/ mLs	Tem p °C	Turbidity NTU
RMD-266	GRAB	9380 General Currie Rd.	03/06/2008 14:40	1.1	<1		<1		<2	7	0.43
RMD-266	GRAB	9380 General Currie Rd.	10/06/2008 14:35	1	<1		<1		<2	6	0.48
RMD-266	GRAB	9380 General Currie Rd.	17/06/2008 14:20	0.93	<1		<1		<2	7	0.38
RMD-266	GRAB	9380 General Currie Rd.	24/06/2008 14:25	1	<1		<1		<2	7	0.37
RMD-266	GRAB	9380 General Currie Rd.	08/07/2008 14:30	1.1	<1		<1		<2	7	0.39
RMD-266	GRAB	9380 General Currie Rd.	15/07/2008 14:20	0.22	<1		<1		<2	8	0.31
RMD-266	GRAB	9380 General Currie Rd.	22/07/2008 2:30	1.1	<1		<1		2	8	0.38
RMD-266	GRAB	9380 General Currie Rd.	29/07/2008 14:20	1.4	<1		<1		<2	9	0.37
RMD-266	GRAB	9380 General Currie Rd.	05/08/2008 14:30	1.3	<1		<1		<2	8	0.36
RMD-266	GRAB	9380 General Currie Rd.	13/08/2008 14:10	1.3	<1		<1		<2	10	0.4
RMD-266	GRAB	9380 General Currie Rd.	19/08/2008 14:20	1.4	<1		<1		6	10	0.72
RMD-266	GRAB	9380 General Currie Rd.	26/08/2008 14:25	0.94	<1		<1		>11000	10	0.41
RMD-266	GRAB	9380 General Currie Rd.	02/09/2008 15:35	1.1	3		<1		<2	12	0.69
RMD-266	GRAB	9380 General Currie Rd.	09/09/2008 14:25	0.85	<1		<1		2	11	0.4
RMD-266	GRAB	9380 General Currie Rd.	16/09/2008 13:45	0.99	<1		<1		8	12	0.38
RMD-266	GRAB	9380 General Currie Rd.	23/09/2008 14:20	0.89	<1		<1		<2	11	0.39
RMD-266	GRAB	9380 General Currie Rd.	30/09/2008 14:15	0.97	<1		<1		<2	13	0.43
RMD-266	GRAB	9380 General Currie Rd.	07/10/2008 14:15	0.99	<1		<1		4	13	0.58
RMD-266	GRAB	9380 General Currie Rd.	14/10/2008 14:00	0.8	<1		<1		380	12	0.51
RMD-266	GRAB	9380 General Currie Rd.	21/10/2008 14:15	0.85	<1		<1		<2	11	0.64
RMD-266	GRAB	9380 General Currie Rd.	28/10/2008 14:30	1.4	<1		<1		4	9	0.45
RMD-266	GRAB	9380 General Currie Rd.	04/11/2008 14:15	1.1	<1		<1		<2	10	0.43
RMD-266	GRAB	9380 General Currie Rd.	12/11/2008 14:30	1.8	<1		<1		<2	11	0.94
RMD-266	GRAB	9380 General Currie Rd.	18/11/2008 14:30	1.4	<1		<1		<2	10	0.77
RMD-266	GRAB	9380 General Currie Rd.	25/11/2008 14:30	1.2	<1		<1		<2	11	0.68
RMD-266	GRAB	9380 General Currie Rd.	02/12/2008 14:00	1.2	<1		<1		<2	8	0.72
RMD-266	GRAB	9380 General Currie Rd.	09/12/2008 14:30	1.2	<1		<1		<2	7	0.57
RMD-266	GRAB	9380 General Currie Rd.	16/12/2008 14:15	1.1	<1		<1		<2	7	0.6
RMD-266	GRAB	9380 General Currie Rd.	30/12/2008 14:30	0.84	<1		<1			4	1.1

2008 Drinking Water Quality Annual Report

Sample	Sample type	Sample reported name	Sampled date	Chlorine Free mg/L	Total Coliform MF/100 mLs	Total Coliform MPN/100 mLs	Ecoli MF/100 mLs	Ecoli MPN/100 mLs	HPC CFU/ mLs	Tem p °C	Turbidity NTU
RMD-266-1	REPEAT	9380 General Currie Rd. Before flushing	04/09/2008 16:50	0.97	<1		<1			13	0.55
RMD-266-2	REPEAT	9380 General Currie Rd. After flushing	05/09/2008 7:30	1	<1		<1			10	0.51
RMD-267	GRAB	17240 Fedoruk	07/01/2008 14:10	0.23	<1		<1	6	6	5	0.63
RMD-267	GRAB	17240 Fedoruk	14/01/2008 14:35	0.77	<1		<1	<2	<2	4	0.73
RMD-267	GRAB	17240 Fedoruk	28/01/2008 14:35	0.92	<1		<1	2	2	2	0.87
RMD-267	GRAB	17240 Fedoruk	04/02/2008 14:25	0.89	<1		<1	<2	<2	3	0.57
RMD-267	GRAB	17240 Fedoruk	11/02/2008 14:25	0.87	<1		<1	<2	<2	3	0.49
RMD-267	GRAB	17240 Fedoruk	18/02/2008 14:20	0.82	<1		<1	<2	<2	3	0.68
RMD-267	GRAB	17240 Fedoruk	25/02/2008 14:20	1	<1		<1	4	4	3	0.66
RMD-267	GRAB	17240 Fedoruk	03/03/2008 14:25	0.94	<1		<1	<2	<2	4	0.55
RMD-267	GRAB	17240 Fedoruk	10/03/2008 14:25	0.8	<1		<1	<2	<2	5	0.51
RMD-267	GRAB	17240 Fedoruk	17/03/2008 14:10	0.39	<1		<1	<2	<2	5	0.4
RMD-267	GRAB	17240 Fedoruk	31/03/2008 14:10	0.93	<1		<1	<2	<2	4	0.6
RMD-267	GRAB	17240 Fedoruk	07/04/2008 14:20	1	<1		<1	<2	<2	5	0.6
RMD-267	GRAB	17240 Fedoruk	14/04/2008 14:15	1	<1		<1	2	2	7	0.53
RMD-267	GRAB	17240 Fedoruk	21/04/2008 14:15	0.25	<1		<1	<2	<2	8	0.68
RMD-267	GRAB	17240 Fedoruk	28/04/2008 14:15	0.2	<1		<1	6	6	10	0.82
RMD-267	GRAB	17240 Fedoruk	05/05/2008 14:30	0.88	<1		<1	2	2	8	0.54
RMD-267	GRAB	17240 Fedoruk	12/05/2008 14:30	0.69	<1		<1	<2	<2	9	0.44
RMD-267	GRAB	17240 Fedoruk	26/05/2008 14:20	0.63	<1		<1	<2	<2	9	0.67
RMD-267	GRAB	17240 Fedoruk	02/06/2008 14:20	0.79	<1		<1	2	2	10	0.46
RMD-267	GRAB	17240 Fedoruk	09/06/2008 14:25	0.95	<1		<1	<2	<2	9	0.42
RMD-267	GRAB	17240 Fedoruk	16/06/2008 14:30	0.94	<1		<1	<2	<2	10	0.38
RMD-267	GRAB	17240 Fedoruk	23/06/2008 14:20	0.9	<1		<1	<2	<2	10	0.29
RMD-267	GRAB	17240 Fedoruk	07/07/2008 14:25	1.1	<1		<1	4	4	12	0.49
RMD-267	GRAB	17240 Fedoruk	14/07/2008 12:50	0.96	<1		<1	<2	<2	13	0.34
RMD-267	GRAB	17240 Fedoruk	21/07/2008 14:00	0.82	<1		<1	<2	<2	13	0.41
RMD-267	GRAB	17240 Fedoruk	28/07/2008 14:30	1	<1		<1	<2	<2	17	0.42

2008 Drinking Water Quality Annual Report

Sample	Sample type	Sample reported name	Sampled date	Chlorine Free mg/L	Total Coliform MF/100 mLs	Total Coliform MPN/100 mLs	Ecoli MF/100 mLs	Ecoli MPN/100 mLs	HPC CFU/ mLs	Tem p °C	Turbidity NTU
RMD-267	GRAB	17240 Fedoruk	11/08/2008 14:20	0.77	<1		<1		2	14	0.48
RMD-267	GRAB	17240 Fedoruk	18/08/2008 14:25	1.1	<1		<1		<2	16	0.44
RMD-267	GRAB	17240 Fedoruk	25/08/2008 14:20	0.88	<1		<1		2	15	0.57
RMD-267	GRAB	17240 Fedoruk	08/09/2008 14:25	0.93	<1		<1		<2	15	0.58
RMD-267	GRAB	17240 Fedoruk	15/09/2008 14:30	0.99	<1		<1		<2	14	0.59
RMD-267	GRAB	17240 Fedoruk	22/09/2008 14:30	0.99	<1		<1		4	13	0.54
RMD-267	GRAB	17240 Fedoruk	29/09/2008 14:15	0.84	<1		<1		<2	15	0.52
RMD-267	GRAB	17240 Fedoruk	06/10/2008 14:20	1	<1		<1		<2	14	0.65
RMD-267	GRAB	17240 Fedoruk	20/10/2008 14:25	0.69	<1		<1		<2	12	0.58
RMD-267	GRAB	17240 Fedoruk	27/10/2008 14:25	1.4	<1		<1		<2	11	0.49
RMD-267	GRAB	17240 Fedoruk	03/11/2008 14:30	0.95	<1		<1		2	10	0.56
RMD-267	GRAB	17240 Fedoruk	17/11/2008 14:20	0.92	<1		<1		50	10	1.4
RMD-267	GRAB	17240 Fedoruk	24/11/2008 14:30	0.65	<1		<1		<2	8	0.79
RMD-267	GRAB	17240 Fedoruk	01/12/2008 14:00	0.86	<1		<1		<2	9	0.76
RMD-267	GRAB	17240 Fedoruk	08/12/2008 14:30	0.86	<1		<1		4	7	0.77
RMD-267	GRAB	17240 Fedoruk	15/12/2008 14:00	0.78	<1		<1		<2	7	0.47
RMD-267	GRAB	17240 Fedoruk	30/12/2008 14:30	0.68	<1		<1			4	0.32
RMD-268	GRAB	13800 No. 3 Rd. (off Garden City)	08/01/2008 15:05	0.78	<1		<1		<2	8	0.61
RMD-268	GRAB	13800 No. 3 Rd. (off Garden City)	15/01/2008 14:50	0.95	<1		<1		<2	4	2.6
RMD-268	GRAB	13800 No. 3 Rd. (off Garden City)	22/01/2008 14:55	1.3	<1		<1		<2	4	0.85
RMD-268	GRAB	13800 No. 3 Rd. (off Garden City)	29/01/2008 14:50	0.78	<1		<1		<2	7	0.67
RMD-268	GRAB	13800 No. 3 Rd. (off Garden City)	05/02/2008 14:50	0.61	<1		<1		<2	7	0.41
RMD-268	GRAB	13800 No. 3 Rd. (off Garden City)	12/02/2008 14:45	0.59	<1		<1		<2	3	0.45
RMD-268	GRAB	13800 No. 3 Rd. (off Garden City)	19/02/2008 14:50	0.84	<1		<1		<2	4	0.55
RMD-268	GRAB	13800 No. 3 Rd. (off Garden City)	26/02/2008 14:55	0.9	<1		<1		<2	4	0.67
RMD-268	GRAB	13800 No. 3 Rd. (off Garden City)	04/03/2008 14:50	0.83	<1		<1		<2	4	0.63
RMD-268	GRAB	13800 No. 3 Rd. (off Garden City)	11/03/2008 14:55	0.79	<1		<1		<2	4	0.63
RMD-268	GRAB	13800 No. 3 Rd. (off Garden City)	18/03/2008 14:55	0.79	<1		<1		2	4	0.52
RMD-268	GRAB	13800 No. 3 Rd. (off Garden City)	25/03/2008 14:50	0.81	<1		<1		<2	5	0.47
RMD-268	GRAB	13800 No. 3 Rd. (off Garden City)	01/04/2008 14:45	0.7	<1		<1		6	6	0.52

2008 Drinking Water Quality Annual Report

Sample	Sample type	Sample reported name	Sampled date	Chlorine Free mg/L	Total Coliform MF/100 mLs	Total Coliform MPN/100 mLs	Ecoli MF/100 mLs	Ecoli MPN/100 mLs	HPC CFU/ mLs	Tem p °C	Turbidity NTU
RMD-268	GRAB	13800 No. 3 Rd. (off Garden City)	08/04/2008 14:50	0.99	<1		<1		2	7	0.51
RMD-268	GRAB	13800 No. 3 Rd. (off Garden City)	15/04/2008 14:45	0.49	<1		<1		4	6	0.42
RMD-268	GRAB	13800 No. 3 Rd. (off Garden City)	22/04/2008 14:40	0.74	<1		<1		<2	5	0.39
RMD-268	GRAB	13800 No. 3 Rd. (off Garden City)	29/04/2008 14:40	0.86	<1		<1		<2	6	0.46
RMD-268	GRAB	13800 No. 3 Rd. (off Garden City)	06/05/2008 14:30	0.75	<1		<1		<2	6	0.5
RMD-268	GRAB	13800 No. 3 Rd. (off Garden City)	13/05/2008 14:55	0.82	<1		<1		<2	7	0.31
RMD-268	GRAB	13800 No. 3 Rd. (off Garden City)	20/05/2008 14:50	0.91	<1		<1		<2	7	0.32
RMD-268	GRAB	13800 No. 3 Rd. (off Garden City)	27/05/2008 14:50	0.8	<1		<1		<2	7	0.72
RMD-268	GRAB	13800 No. 3 Rd. (off Garden City)	03/06/2008 15:00	0.91	<1		<1		<2	8	0.38
RMD-268	GRAB	13800 No. 3 Rd. (off Garden City)	10/06/2008 14:55	0.92	<1		<1		<2	7	0.61
RMD-268	GRAB	13800 No. 3 Rd. (off Garden City)	17/06/2008 14:30	0.91	<1		<1		<2	7	0.39
RMD-268	GRAB	13800 No. 3 Rd. (off Garden City)	24/06/2008 14:45	0.9	<1		<1		4	9	0.4
RMD-268	GRAB	13800 No. 3 Rd. (off Garden City)	08/07/2008 14:50	1	<1		<1		2	9	0.25
RMD-268	GRAB	13800 No. 3 Rd. (off Garden City)	15/07/2008 14:40	1.1	<1		<1		2	9	0.31
RMD-268	GRAB	13800 No. 3 Rd. (off Garden City)	22/07/2008 2:50	1.2	<1		<1		<2	9	0.34
RMD-268	GRAB	13800 No. 3 Rd. (off Garden City)	29/07/2008 14:40	1.1	<1		<1		<2	10	0.63
RMD-268	GRAB	13800 No. 3 Rd. (off Garden City)	05/08/2008 14:50	1.1	<1		<1		2	10	0.36
RMD-268	GRAB	13800 No. 3 Rd. (off Garden City)	13/08/2008 14:30	1.2	<1		<1		2	10	0.38
RMD-268	GRAB	13800 No. 3 Rd. (off Garden City)	19/08/2008 14:40	1.1	<1		<1		<2	11	0.7
RMD-268	GRAB	13800 No. 3 Rd. (off Garden City)	26/08/2008 14:40	0.61	<1		<1		2	11	0.45
RMD-268	GRAB	13800 No. 3 Rd. (off Garden City)	02/09/2008 14:35	0.96	<1		<1		<2	11	0.4
RMD-268	GRAB	13800 No. 3 Rd. (off Garden City)	09/09/2008 14:40	0.73	<1		<1		<2	12	0.4
RMD-268	GRAB	13800 No. 3 Rd. (off Garden City)	16/09/2008 14:15	1.1	<1		<1		<2	12	0.38
RMD-268	GRAB	13800 No. 3 Rd. (off Garden City)	23/09/2008 14:45	0.69	<1		<1		<2	12	0.51
RMD-268	GRAB	13800 No. 3 Rd. (off Garden City)	30/09/2008 14:45	0.74	<1		<1		4	13	0.46
RMD-268	GRAB	13800 No. 3 Rd. (off Garden City)	07/10/2008 14:45	0.9	<1		<1		<2	14	0.59
RMD-268	GRAB	13800 No. 3 Rd. (off Garden City)	14/10/2008 14:20	0.67	<1		<1		<2	12	0.48
RMD-268	GRAB	13800 No. 3 Rd. (off Garden City)	21/10/2008 14:35	0.97	<1		<1		<2	12	0.73
RMD-268	GRAB	13800 No. 3 Rd. (off Garden City)	28/10/2008 14:50	1	<1		<1		<2	9	0.6
RMD-268	GRAB	13800 No. 3 Rd. (off Garden City)	04/11/2008 14:35	0.95	<1		<1		<2	10	0.47

2008 Drinking Water Quality Annual Report

Sample	Sample type	Sample reported name	Sampled date	Chlorine Free mg/L	Total Coliform MF/100 mLs	Total Coliform MPN/100 mLs	Ecoli MF/100 mLs	Ecoli MPN/100 mLs	HPC CFU/ mLs	Tem p °C	Turbidity NTU
RMD-268	GRAB	13800 No. 3 Rd. (off Garden City)	12/11/2008 14:50	1.3	<1		<1		<2	10	1
RMD-268	GRAB	13800 No. 3 Rd. (off Garden City)	18/11/2008 14:50	1.3	<1		<1		6	10	0.73
RMD-268	GRAB	13800 No. 3 Rd. (off Garden City)	25/11/2008 14:50	1	<1		<1		<2	12	0.78
RMD-268	GRAB	13800 No. 3 Rd. (off Garden City)	02/12/2008 14:15	0.94	<1		<1		2	9	0.65
RMD-268	GRAB	13800 No. 3 Rd. (off Garden City)	09/12/2008 14:50	1	<1		<1		20	7	0.49
RMD-268	GRAB	13800 No. 3 Rd. (off Garden City)	16/12/2008 14:30	1.2	<1		<1		<2	8	0.52
RMD-268	GRAB	13800 No. 3 Rd. (off Garden City)	23/12/2008 9:00	1.1	<1		<1		<2	5	0.4
RMD-268	GRAB	13800 No. 3 Rd. (off Garden City)	30/12/2008 14:50	0.85	<1		<1			4	0.6
RMD-269	GRAB	14951 Triangle Rd.	02/01/2008 14:45	1	<1		<1		<2	7	0.81
RMD-269	GRAB	14951 Triangle Rd.	09/01/2008 14:45	0.88	<1		<1		<2	4	0.92
RMD-269	GRAB	14951 Triangle Rd.	17/01/2008 8:15	0.94	<1		<1		<2	5	0.53
RMD-269	GRAB	14951 Triangle Rd.	23/01/2008 14:45	1.4	<1		<1		<2	3	0.71
RMD-269	GRAB	14951 Triangle Rd.	30/01/2008 14:50	0.76	<1		<1		2	3	0.79
RMD-269	GRAB	14951 Triangle Rd.	06/02/2008 14:40	0.69	<1		<1		<2	7	0.57
RMD-269	GRAB	14951 Triangle Rd.	13/02/2008 15:10	0.92	<1		<1		4	4	0.45
RMD-269	GRAB	14951 Triangle Rd.	20/02/2008 15:00	0.92	<1		<1		2	5	0.59
RMD-269	GRAB	14951 Triangle Rd.	27/02/2008 14:50	0.92	<1		<1		10	4	0.73
RMD-269	GRAB	14951 Triangle Rd.	05/03/2008 14:35	0.69	<1		<1		<2	5	0.69
RMD-269	GRAB	14951 Triangle Rd.	12/03/2008 14:35	0.37	<1		<1		12	4	0.59
RMD-269	GRAB	14951 Triangle Rd.	19/03/2008 14:35	0.16	<1		<1		36	6	0.53
RMD-269	GRAB	14951 Triangle Rd.	26/03/2008 15:00	0.88	<1		<1		12	5	0.68
RMD-269	GRAB	14951 Triangle Rd.	02/04/2008 14:35	0.87	<1		<1		<2	8	0.44
RMD-269	GRAB	14951 Triangle Rd.	09/04/2008 14:35	0.86	<1		<1		<2	6	0.69
RMD-269	GRAB	14951 Triangle Rd.	16/04/2008 14:45	0.95	<1		<1		2	5	0.54
RMD-269	GRAB	14951 Triangle Rd.	23/04/2008 14:35	0.76	<1		<1		2	5	0.43
RMD-269	GRAB	14951 Triangle Rd.	30/04/2008 14:15	0.78	<1		<1		6	7	0.69
RMD-269	GRAB	14951 Triangle Rd.	07/05/2008 14:45	0.7	<1		<1		<2	6	0.34
RMD-269	GRAB	14951 Triangle Rd.	14/05/2008 15:40	0.67	<1		<1		390	8	0.4
RMD-269	GRAB	14951 Triangle Rd.	21/05/2008 15:05	0.79	<1		<1		2	8	0.54
RMD-269	GRAB	14951 Triangle Rd.	28/05/2008 14:35	0.96	<1		<1		2	7	0.6

2008 Drinking Water Quality Annual Report

Sample	Sample type	Sample reported name	Sampled date	Chlorine Free mg/L	Total Coliform MF/100 mLs	Total Coliform MPN/100 mLs	Ecoli MF/100 mLs	Ecoli MPN/100 mLs	HPC CFU/ mLs	Tem p °C	Turbidity NTU
RMD-269	GRAB	14951 Triangle Rd.	04/06/2008 14:35	0.98	<1		<1		<2	7	0.53
RMD-269	GRAB	14951 Triangle Rd.	11/06/2008 14:40	1	<1		<1		46	7	0.38
RMD-269	GRAB	14951 Triangle Rd.	18/06/2008 14:45	1.1	<1		<1		<2	8	0.35
RMD-269	GRAB	14951 Triangle Rd.	25/06/2008 14:40	0.79	<1		<1		160	8	0.34
RMD-269	GRAB	14951 Triangle Rd.	02/07/2008 8:30	0.23	<1		<1		3600	15	0.28
RMD-269	GRAB	14951 Triangle Rd.	09/07/2008 14:45	0.99	<1		<1		NA	9	0.35
RMD-269	GRAB	14951 Triangle Rd.	16/07/2008 14:50	1.2	<1		<1		6	9	0.52
RMD-269	GRAB	14951 Triangle Rd.	23/07/2008 14:35	0.93	<1		<1		<2	10	0.31
RMD-269	GRAB	14951 Triangle Rd.	30/07/2008 14:50	1.4	<1		<1		<2	10	0.47
RMD-269	GRAB	14951 Triangle Rd.	06/08/2008 10:30	1.2	<1		<1		16	10	0.73
RMD-269	GRAB	14951 Triangle Rd.	13/08/2008 14:45	1.2	<1		<1		<2	10	0.51
RMD-269	GRAB	14951 Triangle Rd.	20/08/2008 14:35	1.2	<1		<1		10	11	0.4
RMD-269	GRAB	14951 Triangle Rd.	27/08/2008 14:45	0.93	<1		<1		6	11	0.45
RMD-269	GRAB	14951 Triangle Rd.	03/09/2008 14:45	0.76	<1		<1		6	11	0.58
RMD-269	GRAB	14951 Triangle Rd.	10/09/2008 14:40	1.3	<1		<1		2	11	0.93
RMD-269	GRAB	14951 Triangle Rd.	17/09/2008 14:35	1.1	<1		<1		<2	12	0.46
RMD-269	GRAB	14951 Triangle Rd.	24/09/2008 9:40	0.82	<1		<1		42	12	0.46
RMD-269	GRAB	14951 Triangle Rd.	01/10/2008 15:35	0.96	<1		<1		2	11	0.38
RMD-269	GRAB	14951 Triangle Rd.	08/10/2008 15:45	0.76	<1		<1		<2	13	0.76
RMD-269	GRAB	14951 Triangle Rd.	15/10/2008 14:40	0.75	<1		<1		<2	12	1
RMD-269	GRAB	14951 Triangle Rd.	22/10/2008 14:30	0.69	<1		<1		<2	12	0.77
RMD-269	GRAB	14951 Triangle Rd.	29/10/2008 14:35	0.95	<1		<1		6	11	1
RMD-269	GRAB	14951 Triangle Rd.	05/11/2008 14:30	1.2	<1		<1		18	11	0.64
RMD-269	GRAB	14951 Triangle Rd.	12/11/2008 15:00	1.2	<1		<1		2	9	0.73
RMD-269	GRAB	14951 Triangle Rd.	19/11/2008 14:35	0.9	<1		<1		<2	10	0.71
RMD-269	GRAB	14951 Triangle Rd.	26/11/2008 15:10	1.1	<1		<1		<2	8	0.8
RMD-269	GRAB	14951 Triangle Rd.	03/12/2008 15:00	0.65	<1		<1		<2	9	0.63
RMD-269	GRAB	14951 Triangle Rd.	10/12/2008 14:20	0.73	<1		<1		<2	8	0.61
RMD-269	GRAB	14951 Triangle Rd.	17/12/2008 15:00	0.95	<1		<1		<2	6	0.53
RMD-270	GRAB	8200 Jones Rd.	02/01/2008 14:25	0.96	<1		<1		<2	8	0.63

2008 Drinking Water Quality Annual Report

Sample	Sample type	Sample reported name	Sampled date	Chlorine Free mg/L	Total Coliform MF/100 mLs	Total Coliform MPN/100 mLs	Ecoli MF/100 mLs	Ecoli MPN/100 mLs	HPC CFU/ mLs	Tem p °C	Turbidity NTU
RMD-270	GRAB	8200 Jones Rd.	09/01/2008 15:20	0.8	<1		<1		<2	4	0.62
RMD-270	GRAB	8200 Jones Rd.	17/01/2008 8:50	0.91	<1		<1		<2	4	0.64
RMD-270	GRAB	8200 Jones Rd.	23/01/2008 15:30	1.6	<1		<1		<2	3	0.63
RMD-270	GRAB	8200 Jones Rd.	30/01/2008 15:35	0.68	<1		<1		<2	3	0.68
RMD-270	GRAB	8200 Jones Rd.	06/02/2008 15:30	0.64	<1		<1		<2	7	0.69
RMD-270	GRAB	8200 Jones Rd.	13/02/2008 14:50	0.88	<1		<1		6	4	0.55
RMD-270	GRAB	8200 Jones Rd.	20/02/2008 14:40	0.98	<1		<1		<2	5	0.59
RMD-270	GRAB	8200 Jones Rd.	27/02/2008 15:40	0.88	<1		<1		<2	4	0.58
RMD-270	GRAB	8200 Jones Rd.	05/03/2008 14:15	0.79	<1		<1		<2	4	0.63
RMD-270	GRAB	8200 Jones Rd.	12/03/2008 15:25	0.73	<1		<1		<2	5	0.52
RMD-270	GRAB	8200 Jones Rd.	19/03/2008 15:25	0.8	<1		<1		6	4	0.6
RMD-270	GRAB	8200 Jones Rd.	26/03/2008 14:40	0.79	<1		<1		4	5	0.56
RMD-270	GRAB	8200 Jones Rd.	02/04/2008 15:25	0.89	<1		<1		2	6	0.49
RMD-270	GRAB	8200 Jones Rd.	09/04/2008 15:30	0.94	<1		<1		<2	6	0.61
RMD-270	GRAB	8200 Jones Rd.	16/04/2008 15:35	0.93	<1		<1		<2	6	0.57
RMD-270	GRAB	8200 Jones Rd.	23/04/2008 15:25	0.89	<1		<1		<2	6	0.42
RMD-270	GRAB	8200 Jones Rd.	30/04/2008 14:30	0.75	<1		<1		<2	6	0.39
RMD-270	GRAB	8200 Jones Rd.	07/05/2008 15:30	0.54	<1		<1		<2	6	0.43
RMD-270	GRAB	8200 Jones Rd.	14/05/2008 14:40	0.71	<1		<1		<2	8	0.32
RMD-270	GRAB	8200 Jones Rd.	21/05/2008 14:45	0.6	<1		<1		<2	8	1.4
RMD-270	GRAB	8200 Jones Rd.	28/05/2008 15:25	0.97	<1		<1		<2	7	0.47
RMD-270	GRAB	8200 Jones Rd.	04/06/2008 15:20	0.95	<1		<1		<2	7	0.49
RMD-270	GRAB	8200 Jones Rd.	11/06/2008 15:25	1	<1		<1		<2	7	0.41
RMD-270	GRAB	8200 Jones Rd.	18/06/2008 14:20	1.1	<1		<1		<2	8	0.37
RMD-270	GRAB	8200 Jones Rd.	25/06/2008 15:25	0.99	<1		<1		2	9	0.39
RMD-270	GRAB	8200 Jones Rd.	02/07/2008 8:50	1.1	<1		<1		<2	9	0.29
RMD-270	GRAB	8200 Jones Rd.	09/07/2008 15:30	0.88	<1		<1		2	8	0.45
RMD-270	GRAB	8200 Jones Rd.	16/07/2008 15:35	1.2	<1		<1		2	10	0.43
RMD-270	GRAB	8200 Jones Rd.	23/07/2008 15:45	1.1	<1		<1		<2	9	0.3
RMD-270	GRAB	8200 Jones Rd.	30/07/2008 15:50	1.2	<1		<1		<2	10	0.39

2008 Drinking Water Quality Annual Report

Sample	Sample type	Sample reported name	Sampled date	Chlorine Free mg/L	Total Coliform MF/100 mLs	Total Coliform MPN/100 mLs	Ecoli MF/100 mLs	Ecoli MPN/100 mLs	HPC CFU/ mLs	Tem p °C	Turbidity NTU
RMD-270	GRAB	8200 Jones Rd.	06/08/2008 11:30	1.2	<1		<1		<2	10	0.47
RMD-270	GRAB	8200 Jones Rd.	13/08/2008 14:25	1.2	<1		<1		2	10	0.52
RMD-270	GRAB	8200 Jones Rd.	20/08/2008 15:25	1.2	<1		<1		<2	12	0.43
RMD-270	GRAB	8200 Jones Rd.	27/08/2008 15:30	0.68	<1		<1		<2	11	0.45
RMD-270	GRAB	8200 Jones Rd.	03/09/2008 14:25	0.89	<1		<1		<2	11	0.53
										[Not taken]	
RMD-270	GRAB	8200 Jones Rd.	10/09/2008 15:25	1.4	<1		<1		<2	NA	0.56
RMD-270	GRAB	8200 Jones Rd.	17/09/2008 15:25	1.1	<1		<1		<2	11	0.63
RMD-270	GRAB	8200 Jones Rd.	24/09/2008 9:05	0.77	<1		<1		2	12	0.35
RMD-270	GRAB	8200 Jones Rd.	01/10/2008 14:55	0.87	<1		<1		2	12	0.45
RMD-270	GRAB	8200 Jones Rd.	08/10/2008 14:45	0.86	<1		<1		<2	13	0.81
RMD-270	GRAB	8200 Jones Rd.	15/10/2008 15:15	0.78	<1		<1		<2	12	0.62
RMD-270	GRAB	8200 Jones Rd.	22/10/2008 15:00	0.95	<1		<1		<2	12	0.66
RMD-270	GRAB	8200 Jones Rd.	29/10/2008 15:15	0.81	<1		<1		<2	11	0.74
RMD-270	GRAB	8200 Jones Rd.	05/11/2008 15:15	1	<1		<1		2	11	0.54
RMD-270	GRAB	8200 Jones Rd.	12/11/2008 14:40	1.2	<1		<1		<2	10	0.8
RMD-270	GRAB	8200 Jones Rd.	19/11/2008 15:05	0.99	<1		<1		<2	10	0.77
RMD-270	GRAB	8200 Jones Rd.	26/11/2008 14:50	1	<1		<1		<2	8	0.81
RMD-270	GRAB	8200 Jones Rd.	03/12/2008 14:45	0.85	<1		<1		<2	9	0.59
RMD-270	GRAB	8200 Jones Rd.	10/12/2008 14:05	0.92	<1		<1		<2	8	0.51
RMD-270	GRAB	8200 Jones Rd.	17/12/2008 14:40	1	<1		<1		<2	6	0.55
RMD-271	GRAB	3800 Cessna Drive	02/01/2008 13:05	0.05	<1		<1		290	9	0.51
RMD-271	GRAB	3800 Cessna Drive	09/01/2008 13:20	0.26	<1		<1		6	7	0.64
RMD-271	GRAB	3800 Cessna Drive	17/01/2008 10:15	0.45	<1		<1		<2	5	0.62
RMD-271	GRAB	3800 Cessna Drive	23/01/2008 13:35	0.71	<1		<1		18	5	0.71
RMD-271	GRAB	3800 Cessna Drive	30/01/2008 13:40	0.94	<1		<1		2	5	0.89
RMD-271	GRAB	3800 Cessna Drive	06/02/2008 13:35	0.48	<1		<1		<2	8	0.56
RMD-271	GRAB	3800 Cessna Drive	13/02/2008 13:30	0.41	<1		<1		4	6	0.66
RMD-271	GRAB	3800 Cessna Drive	20/02/2008 13:20	0.42	<1		<1		<2	6	0.8

2008 Drinking Water Quality Annual Report

Sample	Sample type	Sample reported name	Sampled date	Chlorine Free mg/L	Total Coliform MF/100 mLs	Total Coliform MPN/100 mLs	Ecoli MF/100 mLs	Ecoli MPN/100 mLs	HPC CFU/ mLs	Tem p °C	Turbidity NTU
RMD-271	GRAB	3800 Cessna Drive	27/02/2008 13:35	0.36	<1		<1		2	6	0.68
RMD-271	GRAB	3800 Cessna Drive	05/03/2008 13:15	0.22	<1		<1		<2	7	0.5
RMD-271	GRAB	3800 Cessna Drive	12/03/2008 13:30	0.26	<1		<1		6	6	0.55
RMD-271	GRAB	3800 Cessna Drive	19/03/2008 13:30	0.13	<1		<1		<2	5	0.45
RMD-271	GRAB	3800 Cessna Drive	26/03/2008 13:30	0.02	<1		<1		52	8	0.39
RMD-271	GRAB	3800 Cessna Drive	02/04/2008 13:30	0.25	<1		<1		20	7	0.45
RMD-271	GRAB	3800 Cessna Drive	09/04/2008 13:30	0.43	<1		<1		4	7	0.39
RMD-271	GRAB	3800 Cessna Drive	16/04/2008 13:35	0.33	<1		<1		2	8	0.37
RMD-271	GRAB	3800 Cessna Drive	23/04/2008 13:30	0.36	<1		<1		<2	8	0.35
RMD-271	GRAB	3800 Cessna Drive	30/04/2008 13:15	0.28	<1		<1		4	9	0.37
RMD-271	GRAB	3800 Cessna Drive	07/05/2008 13:35	0.34	<1		<1		<2	9	[Two bottles labelled 255 - no 271] NA
RMD-271	GRAB	3800 Cessna Drive	14/05/2008 13:20	0.77	<1		<1		<2	7	0.36
RMD-271	GRAB	3800 Cessna Drive	21/05/2008 13:25	0.67	<1		<1		<2	8	0.36
RMD-271	GRAB	3800 Cessna Drive	28/05/2008 13:30	0.8	<1		<1		<2	8	0.42
RMD-271	GRAB	3800 Cessna Drive	04/06/2008 13:25	0.97	<1		<1		<2	9	0.4
RMD-271	GRAB	3800 Cessna Drive	11/06/2008 13:30	0.1	<1		<1		54	12	0.27
RMD-271	GRAB	3800 Cessna Drive	18/06/2008 13:20	0.9	<1		<1		<2	9	0.34
RMD-271	GRAB	3800 Cessna Drive	25/06/2008 13:30	0.96	<1		<1		<2	9	0.33
RMD-271	GRAB	3800 Cessna Drive	02/07/2008 9:30	1.1	<1		<1		<2	9	0.34
RMD-271	GRAB	3800 Cessna Drive	09/07/2008 13:35	0.49	<1		<1		2	10	0.31
RMD-271	GRAB	3800 Cessna Drive	16/07/2008 13:30	1.1	<1		<1		<2	12	0.43
RMD-271	GRAB	3800 Cessna Drive	23/07/2008 13:15	0.96	<1		<1		<2	12	0.3
RMD-271	GRAB	3800 Cessna Drive	30/07/2008 13:30	0.88	<1		<1		<2	12	0.54
RMD-271	GRAB	3800 Cessna Drive	06/08/2008 9:30	1.2	<1		<1		2	8	0.37
RMD-271	GRAB	3800 Cessna Drive	13/08/2008 13:25	1.1	<1		<1		8	12	0.38
RMD-271	GRAB	3800 Cessna Drive	20/08/2008 13:30	0.13	<1		<1		1900	17	0.34
RMD-271	GRAB	3800 Cessna Drive	27/08/2008 13:35	0.91	<1		<1		<2	10	0.53

2008 Drinking Water Quality Annual Report

Sample	Sample type	Sample reported name	Sampled date	Chlorine Free mg/L	Total Coliform MF/100 mLs	Total Coliform MPN/100 mLs	Ecoli MF/100 mLs	Ecoli MPN/100 mLs	HPC CFU/ mLs	Tem p °C	Turbidity NTU
RMD-271	GRAB	3800 Cessna Drive	03/09/2008 13:10	0.89	<1		<1		2	13	0.35
RMD-271	GRAB	3800 Cessna Drive	10/09/2008 13:30	1.1	<1		<1		2	13	0.4
RMD-271	GRAB	3800 Cessna Drive	17/09/2008 13:30	0.92	<1		<1		2	13	0.37
RMD-271	GRAB	3800 Cessna Drive	24/09/2008 8:00	0.79	<1		<1		<2	12	0.39
RMD-271	GRAB	3800 Cessna Drive	01/10/2008 13:35	0.85	<1		<1		<2	13	0.44
RMD-271	GRAB	3800 Cessna Drive	08/10/2008 13:25	0.75	<1		<1		2	14	0.73
RMD-271	GRAB	3800 Cessna Drive	15/10/2008 13:35	0.79	<1		<1		8	12	0.61
RMD-271	GRAB	3800 Cessna Drive	22/10/2008 13:15	0.9	<1		<1		<2	12	0.58
RMD-271	GRAB	3800 Cessna Drive	29/10/2008 13:25	0.97	<1		<1		<2	12	0.48
RMD-271	GRAB	3800 Cessna Drive	05/11/2008 13:15	0.96	<1		<1		<2	11	0.4
RMD-271	GRAB	3800 Cessna Drive	12/11/2008 13:20	1.3	<1		<1		330	10	0.7
RMD-271	GRAB	3800 Cessna Drive	19/11/2008 13:30	0.81	<1		<1		2	11	0.61
RMD-271	GRAB	3800 Cessna Drive	26/11/2008 13:30	0.41	<1		<1		<2	10	0.53
RMD-271	GRAB	3800 Cessna Drive	03/12/2008 13:45	0.1	<1		<1		<2	11	0.58
RMD-271	GRAB	3800 Cessna Drive	10/12/2008 12:45	0.25	<1		<1		<2	9	0.53
RMD-271	GRAB	3800 Cessna Drive	17/12/2008 13:20	0.32	<1		<1		<2	9	0.47

APPENDIX 3 : CITY OF RICHMOND S.C.A.D.A AND PREASURE TESTING SITES

RICHMOND WATER PRV AND PRESSURE SITES ON SCADA			
	STATION NAME	STATION TYPE	INSTALLATION
216	SHELL & STEVESTON PRV	WATER PRV	PERMANENT
217	NELSON & BLUNDELL PRV	WATER PRV	PERMANENT
218	SHELL & BLUNDELL PRV	WATER PRV	PERMANENT
219	SHELL & WILLIAMS PRV	WATER PRV	PERMANENT
220	SHELL & BIRD PRV	WATER PRV	PERMANENT
251	NELSON & WESTMINSTER PRV	WATER PRV	WIP
252	FERGUSON PRV	WATER PRV	PERMANENT
253	GRAUER PRV	WATER PRV	PERMANENT
254	OAKSTREET PRV	WATER PRV	PERMANENT
	NELSON NORTH PRV	WATER PRV	PERMANENT
	CAMBIE PRV	WATER PRV	NO SCADA
	OAK & RIVER	WATER PRV	NO SCADA
	SHELL & MONTEITH	WATER PRV	NO SCADA
	SHELL & WESTMINSTER	WATER PRV	NO SCADA
1	PRESSURE SITES		
5	QUEENSBOROUGH	DRAINAGE	PERMANENT
40	NO 6 ROAD SOUTH	DRAINAGE	PERMANENT
48	STEVESTON	SANI PUMPS	PERMANENT
80	BARNARD	SANI PUMPS	PERMANENT
106	LYNAS	SANI PUMPS	PERMANENT
167	BRIGHOUSE	SANI PUMPS	PERMANENT
206	EDGEEMERE	SANI PUMPS	PERMANENT
42	GRAYBAR	SANI PUMPS	PERMANENT
110	RICHMOND PARK	SANI PUMPS	PERMANENT
174	LESLIE	SANI PUMPS	PERMANENT
189	SIMPSON	SANI PUMPS	PERMANENT
193	BURROWS	SANI PUMPS	PERMANENT
190	BURKEVILLE	SANI PUMPS	PERMANENT
119	TWIGG	SANI PUMPS	PERMANENT
180	RICHMOND CENTRE	SANI PUMPS	PERMANENT
89	WOODHEAD EAST	SANI PUMPS	PERMANENT
122	MAPLE	SANI PUMPS	PERMANENT
	ROBINSON	SANI PUMPS	PERMANENT

APPENDIX 4 – CITY OF RICHMOND WATER SAMPLING SITES

MONDAY					
1	Valmont & Knox Way		1500 Valmont Way	Sampling Station	202
2	Westminster Hwy & Willett Ave.		23260 Westminster Hwy.	Sampling Station	203
3	3180 Granville Ave.		3180 Granville Ave.	Sampling Station	204
4	Fraser Wharves		13851 Steveston Hwy.	Sampling Station	205
5	Steveston Ball Park		4251 Moncton Street	Sampling Station	206
6	13200 No. 4 Rd		13200 No. 4 Rd.	Sampling Station	208
7	South Arm Park		Opp. 8880 Williams Rd.	Sampling Station	212
8	Opp. Richmond Nature Park		11720 Westminster Hwy.	Sampling Station	214
9	11080 No. 2 Rd.		11080 No. 2 Rd.	Sampling Station	216
10	17240 Fedoruk Rd.		17240 Fedoruk Rd.	Sampling Station	267
TUESDAY					
1	No. 2 Rd. & Blundell Rd.		6640 Blundell Rd.	Sampling Station	257
2	Gilbert Rd. & Dyke Rd.		7000 Blk Dyke Rd.	Sampling Station	258
3	10020 Amethyst Ave.		10020 Amethyst Ave.	Sampling Station	259
4	11111 Horseshoe Way		11111 Horseshoe Way	Sampling Station	260
5	Mylora Golf Course		9911 Sidaway Rd.	Sampling Station	261
6	13799 Commerce Pkwy.		13799 Commerce Pkwy.	Sampling Station	262
7	Cambie Community Centre		12560 Cambie Rd.	Sampling Station	263
8	13100 Mitchell Rd.		13100 Mitchell Rd.	Sampling Station	264

2008 Drinking Water Quality Annual Report

TUESDAY CONTINUED			
9	Ash St & General Currie	9380 General Currie Rd.	Sampling Station
			266
10	13000 Blk. Garden City Rd.	13800 No. 3 Rd.	Sampling Station
			268
WEDNESDAY			
1	Shell & Dyke Rd.	11000Blk Dyke Rd.	Sampling Station
			249
2	6071 Azure Rd.	6071 Azure Rd.	Sampling Station
			250
3	Opp. Works Yard	5951 McCallan Rd.	Sampling Station
			251
4	Hugh Boyd School	9751 Pendleton Rd.	Sampling Station
			252
5	No.3 Rd.& Steveston Hwy	11051 No.3 Rd.	Sampling Station
			253
6	8000 Blk. Alderbridge Way	5300 No. 3 Rd.	Sampling Station
			254
7	Miller Rd. Sample Station	6000 Blk. Miller Rd.	Sampling Station
			255
8	McDonald Beach	1000 Blk. McDonald Rd.	Sampling Station
			256
9	14951 Triangle Rd.	14951 Triangle Rd.	Sampling Station
			269
10	8200 Jones Rd.	8200 Jones Rd.	Sampling Station
			270

APPENDIX 5 : THM AND HAA TEST RESULTS

Sample	Sample Description	Date Sampled	THM (ppb)				HAA (ppb)					pH units pH			
			Bromodichloromethane	Bromoform	Chlorodibromomethane	Chloroform	Total Trihalomethanes	Dibromoacetic Acid	Dichloroacetic Acid	Monobromoacetic Acid	Monochloroacetic Acid		Trichloroacetic Acid	Total Haloacetic Acid	
RMD-250	6071 Azure Rd.	2/19/08	<1	<1	<1	38	38	38	<0.5	43	<1	3	59	105	
RMD-250	6071 Azure Rd.	6/02/08	<1	<1	<1	45	45	45	<0.5	21	<1	3	23	47	
RMD-250	6071 Azure Rd.	9/15/08	<1	<1	<1	50	50	50	<0.5	52	<1	7	37	96	
RMD-250	6071 Azure Rd.	11/24/08	<1	<1	<1	62	62	62	<0.5	44	<1	26	55	120	
RMD-251	5951McCallan Rd.	2/19/08	<1	<1	<1	38	38	38	<0.5	27	<1	3	28	58	
RMD-251	5951McCallan Rd.	6/02/08	<1	<1	<1	43	43	43	<0.5	23	<1	2	28	53	
RMD-251	5951McCallan Rd.	9/15/08	<1	<1	<1	52	52	52	<0.5	47	<1	10	32	89	
RMD-251	5951McCallan Rd.	11/24/08	<1	<1	<1	73	73	73	<0.5	50	<1	21	70	140	
RMD-258	7000 Blk. Dyke Rd.	2/19/08	<1	<1	<1	25	25	25	<0.5	23	<1	2	23	48	
RMD-258	7000 Blk. Dyke Rd.	6/02/08	<1	<1	<1	43	43	43	<0.5	22	<1	3	30	55	
RMD-258	7000 Blk. Dyke Rd.	9/15/08	<1	<1	<1	51	51	51	<0.5	58	<1	8	49	120	
RMD-258	7000 Blk. Dyke Rd.	11/24/08	<1	<1	<1	62	62	62	<0.5	49	<1	20	70	140	
RMD-259	10020 Amethyst Ave.	2/19/08	<1	<1	<1	19	19	19	<0.5	22	<1	2	18	42	6.8
RMD-259	10020 Amethyst Ave.	6/02/08	<1	<1	<1	40	40	40	<0.5	25	<1	3	30	58	7
RMD-259	10020 Amethyst Ave.	9/15/08	<1	<1	<1	62	62	62	<0.5	56	<1	9	47	110	6.8
RMD-259	10020 Amethyst Ave.	11/24/08	<1	<1	<1	77	77	77	<0.5	46	<1	<2	71	120	6.7

APPENDIX 6 : CITY OF RICHMOND : 2008 HEAVEY METAL TESTING RESULTS

Sample Name	Sample Reported Name	Sampled Date	Copper Total mg/L	Iron Total mg/L	Lead Total mg/L	Zinc Total mg/L
RMD-250	6071 Azure Rd.	6/18/08 13:20	0.009	0.04	<0.001	0.005
RMD-250	6071 Azure Rd.	11/24/08 13:00	0.013	0.09	<0.001	0.006
RMD-257	6640 Blundell Rd.	6/18/08 13:00	<0.002	0.04	0.002	0.004
RMD-257	6640 Blundell Rd.	11/24/08 14:15	0.003	0.08	<0.001	0.003
RMD-263	12560 Cambie Rd.	6/18/08 13:40	0.003	0.04	0.011	0.004
RMD-263	12560 Cambie Rd.	11/24/08 13:20	0.009	0.09	0.003	0.004

APPENDIX 7 : SAMPLE DRINKING WATER QUALITY ADVISORY

CANADA LINE WATERMAIN CONSTRUCTION CLOUDY WATER NOTICE

To accommodate Canada Line construction and passage along Cambie Street, the Greater Vancouver Water District (GVWD) must re-align the Cambie - Richmond watermain at 41st and 49th Avenues in Vancouver. This watermain is the major source of drinking water to West Richmond.

In preparation of the re-alignment work and in collaboration with the City of Richmond, the GVWD will be conducting a supply and capacity test on the night of February 17, 2007 from 10:00 p.m. to 7:00 a.m. This test may result in turbidity (or cloudy water), discolouration or low pressure at your water taps.

These impacts are purely aesthetic. Either run taps until water becomes clear, or refrigerate drinking water ahead of time.

During this time the City of Richmond will conduct monitoring to ensure water quality. We appreciate your understanding throughout this test.

For further information on water quality or water supply, please contact the City of Richmond's Public Works Control Centre at 604-244-1262.

For general information on Canada Line construction visit www.canadaline.ca, or call 604-608-0200.

Report

APPENDIX 8 : SPECIFIC EMERGENCY RESPONSE PLANS**Fecal or E. coli, Positive Response**

If a water sample tests positive for fecal coliform, the following response plan will occur;

- The municipality's water quality personnel and the MHO will be notified via the Metro Vancouver laboratory.
- Interim samples from the site will be examined. (Interim samples are samples in the period between when the fecal positive sample was taken, and when it was determined to be fecal positive).
- Arrangements will be made for the immediate collection of a repeat sample (including, where possible, samples from upstream and downstream of the fecal positive sample).
- The chlorine residual for the sample noted on the sampler's Water Sample Data Sheet will be reviewed to determine if a localized loss of disinfectant occurred.
- All water utility personnel will be contacted to determine if there was any loss of pressure, or other unusual events, that may have led to contaminants entering the system.
- The need for a boil water advisory will be evaluated by the City and the MHO. If a boil water advisory is deemed necessary, the municipality will carry out various means to inform the public. The Metro Vancouver will be informed of this public advisory.
- The City in consultation with the MHO will determine the need and extent for a boil water advisory.
- The Metro Vancouver Laboratory will initiate procedures to identify species of the fecal positive organism with standard biochemical tests.
- The MHO will be contacted with the repeat sample results and the results of the species identification on the fecal positive sample when these tests are complete.

In the event of possible E. coli or Fecal Coliform contamination all steps to ensure public health and safety will be taken including, if necessary, banning water usage.

Chemical or Biological Contamination Response

In the event of chemical or biological contamination, in source waters or the city's distribution system, the following actions will be taken, by both the City of Richmond and Metro Vancouver:

- immediately notify the regional health authority.
- identify the chemical and any public health risk factors associated with its presence in potable water.
- isolate the contaminated zone area and determine the level of contamination
- issue a public advisory in consultation with the MHO.

In the even of possible biological or chemical contamination all steps to safety will be taken to ensure public health including, if necessary, banning water usage.

Turbidity Response

Turbidity(cloudy water) occurs during periods of heavy rain at/around GVWD water sources. Following completion of the Seymour-Capilano Filtration project the number of turbidity events should be reduced. The City of Richmond in conjunction with the Regional Health Authority

Report

has developed a turbidity response plan, which considers the City's responsibility for due diligence without unreasonably constraining the water utility's ability to operate the system.

During turbidity events of >1 NTU the staff will.

- begin a rigorous sampling program for microbiological activity and residual chlorine
- monitored the City's S.C.A.D.A. system with updates sent to the regional Health Authority on a predetermined schedule
- issue a public communication in consultation with the regional Health Authority
- if necessary issue a boil water advisory will be issued to residents receiving turbid water.

Response to Interruption of Primary and/or Secondary Disinfection

Upon notification by Metro Vancouver Operations that an interruption in disinfection has occurred:

- Staff will monitor residual levels of chlorine at strategic locations in the Metro Vancouver supply area,
- The city's S.C.A.D.A. system will be monitored with updates sent to the regional Health Authority on a predetermined schedule, as set by the Health Authority,
- In cases where chlorine residual is less than 0.2 ppm, city crews will flush the affected area until an acceptable level is achieved.
- These actions will continue until disinfection is resumed and adequate levels of residual chlorine have been reached in the distribution system

Response to Loss of Pressure Due to High Demand

In the event of a pressure loss due to high demand;

- City staff will attempt to rectify the problem as soon as possible using various demands management techniques and by supplementing supply to problem areas.
- The Metro Vancouver and the MHO will be notified, and updated concerning any water quality issues.
- City staff will perform chlorine residual tests at various locations to determine if adequate disinfectant is present in the distribution.
- All water quality complaints from the public will be thoroughly investigated due to the potential for water contamination during low water pressure.

Response to Water Main Breaks with Suspected Contamination

All water main breaks where chemical or microbiological contamination of the system is suspected will be immediately reported to the MHO. The municipality will isolate the contaminated section from the rest of the distribution system. Once the water main has been repaired, chlorine residual testing will be conducted at various locations affected by the main break. If low chlorine residuals are found, necessary actions to increase the levels of free chlorine will be carried out. If bacterial contamination is suspected, water samples will be taken and appropriate action taken.

